

# ***Evidence Synthesis***

---

## **Number 200**

# **Screening for Hearing Loss in Older Adults: An Evidence Review for the U.S. Preventive Services Task Force**

### **Prepared for:**

Agency for Healthcare Research and Quality  
U.S. Department of Health and Human Services  
5600 Fishers Lane  
Rockville, MD 20857  
[www.ahrq.gov](http://www.ahrq.gov)

**Contract No. HHS-290-2015-00011-I, Task Order No. 11**

### **Prepared by:**

RTI International–University of North Carolina at Chapel Hill Evidence-based Practice Center  
Research Triangle Park, NC 27709

### **Investigators:**

Cynthia Feltner, MD, MPH  
Ina Wallace, PhD  
Christine Kistler, MD, MASc  
Manny Coker-Schwimmer, MPH  
Daniel E. Jonas, MD, MPH  
Jennifer Cook Middleton, PhD

**AHRQ Publication No. 20-05269-EF-1**  
**September 2020**

This report is based on research conducted by the RTI International–University of North Carolina at Chapel Hill Evidence-based Practice Center (EPC) under contract to the Agency for Healthcare Research and Quality (AHRQ), Rockville, MD (Contract No. HHS-290-2015-00011-I, Task Order No. 11). The findings and conclusions in this document are those of the authors, who are responsible for its contents, and do not necessarily represent the views of AHRQ. Therefore, no statement in this report should be construed as an official position of AHRQ or of the U.S. Department of Health and Human Services.

The information in this report is intended to help health care decision makers—patients and clinicians, health system leaders, and policymakers, among others—make well-informed decisions and thereby improve the quality of health care services. This report is not intended to be a substitute for the application of clinical judgment. Anyone who makes decisions concerning the provision of clinical care should consider this report in the same way as any medical reference and in conjunction with all other pertinent information (i.e., in the context of available resources and circumstances presented by individual patients).

The final report may be used, in whole or in part, as the basis for development of clinical practice guidelines and other quality enhancement tools, or as a basis for reimbursement and coverage policies. AHRQ or U.S. Department of Health and Human Services endorsement of such derivative products may not be stated or implied.

Persons using assistive technology may not be able to fully access information in this report. For assistance contact <https://www.uspreventiveservicestaskforce.org/Page/Name/contact-us>.

None of the investigators has any affiliations or financial involvement that conflicts with the material presented in this report.

## Acknowledgments

The authors gratefully acknowledge the following individuals for their contributions to this project: Justin Mills, MD, AHRQ Medical Officer; Tracy Wolff, MD, MPH, Scientific Director, USPSTF Division, AHRQ; and current and former member of the U.S. Preventive Services Task Force; Patricia Johnson, AuD, Assistant Clinical Professor, Division of Speech and Hearing Sciences at UNC Chapel Hill for her expert input and her review of the draft research plan; expert reviewers Karen Cruickshanks, PhD, University of Wisconsin-Madison; Rachel McArdle, PhD, MA, CCC-A, Bay Pines U.S. Veterans Administration Healthcare System; Teresa Chisolm, PhD, University of South Florida; Meg Wallhagen, RN, PhD, University of California, San Francisco; and Jennifer A. Deal, PhD, Johns Hopkins University; federal partners from the Centers for Disease Control and Prevention and the National Institutes of Health; Lynn Whitener, MSLS, DrPH, research librarian; Sharon Barrell, MA, editor; Loraine Monroe, publications specialist; and Carol Woodell, EPC Program Manager.

## Structured Abstract

**Purpose:** To systematically review the evidence on (1) benefits and harms of screening for hearing loss in adults age 50 years or older, (2) accuracy of screening tools, and (3) benefits and harms of interventions for hearing loss that was screen detected or recently diagnosed for populations and settings relevant to primary care in the United States.

**Data Sources:** PubMed/MEDLINE, the Cochrane Library, Embase, and trial registries through January 17, 2020; reference lists of retrieved articles; outside experts; and reviewers, with surveillance of the literature through August 5, 2020.

**Study Selection:** English-language controlled trials for hearing loss screening or evaluating interventions for screen-detected or newly detected hearing loss and studies of screening test accuracy.

**Data Extraction:** One investigator extracted data and a second checked accuracy. Two reviewers independently rated quality for all included studies using predefined criteria.

**Data Synthesis:** One randomized, controlled trial (RCT) enrolling veterans (2,305 participants) found that screening for hearing loss was not associated with improvements in hearing-related function at 1 year, although screening was associated with increased hearing aid use. Thirty-three studies (reported in 34 articles) evaluated the diagnostic accuracy of clinical tests, a single question, a questionnaire, a handheld audiometric device, or a mobile-based audiometric application for identifying hearing loss in older adults. For detecting mild hearing loss (>20 to 25 dB), single-question screening had a pooled sensitivity of 66 percent (95% confidence interval [CI], 58% to 73%) and a pooled specificity of 76 percent (95% CI, 68% to 83%) (10 studies, 12,637 participants); for detecting moderate hearing loss (>35 to 40 dB), the pooled sensitivity was 80 percent (95% CI, 68% to 88%) and the pooled specificity was 74 percent (95% CI, 59% to 85%) (6 studies, 8,774 participants). Too few studies reported sufficient data to pool accuracy of the Hearing Handicap Inventory for the Elderly-Screening (HHIE-S) for detecting mild hearing loss (>25); across four studies (7,194 participants), sensitivity of HHIE-S ranged from 34 to 58 percent, and specificity ranged from 76 to 95 percent. For detecting moderate hearing loss (>40 dB), the pooled sensitivity of HHIE-S was 68 percent (95% CI, 52% to 81%) and the pooled specificity was 79 percent (95% CI, 69% to 86%) (5 studies; 2,820 participants). In four studies (411 participants) assessing the AudioScope for detecting moderate hearing loss (>40 dB), sensitivities were high (range: 94% to 100%) and specificity varied widely (range: 24% to 80%). Other screening questionnaires, clinical tests (e.g., watch tick, whispered voice), and technology were assessed by few studies each, and results were often inconsistent and imprecise.

Six trials (853 participants) evaluated benefits of amplification compared with no amplification among populations with screen-detected or recently detected, untreated age-related hearing loss over 6 weeks to 4 months. Five trials reported on the HHIE (838 participants), a self-report tool designed to measure perceived effects of hearing loss in older adults; four (758 participants) found statistically significant benefit in favor of hearing aids. Three of the four trials that found statistically significant benefit enrolled veterans and reported differences in HHIE scores that were greater than the minimal important difference of 18.7. One RCT (154 participants) enrolling community volunteers found statistically significant benefit on the HHIE in favor of

two different hearing aids vs. a placebo device; however, differences between groups did not meet the level considered to be clinically meaningful. Four studies reported on general quality of life or function; few studies reported on the same measure. One RCT (194 participants) enrolling veterans with screen-detected hearing loss found significant benefit in favor of the intervention on the Short Portable Mental Status Questionnaire (difference between groups in change from baseline: -0.28 points [95% CI, 0.08 to 0.48];  $p=0.008$ ) and Geriatric Depression Scale (difference between groups in change from baseline: -0.80 points [95% CI, 0.09 to 1.51];  $p=0.03$ ) in addition to the HHIE. No studies of interventions reported on harms.

**Limitations:** The one trial of screening was not designed to measure hearing-related function. There has been little reproducibility in testing specific screening tests in primary care populations; most studies of screening test accuracy enroll populations from audiology or other high-prevalence settings. Trials showing clinically meaningful benefit in hearing-related function among groups receiving hearing aids vs. controls all enrolled veterans with a relatively high prevalence of hearing loss.

**Conclusions:** Several screening tests can adequately detect hearing loss in adults age 50 years or older. One trial of screening that enrolled veterans with a relatively high prevalence of self-perceived hearing loss did not find a benefit for hearing-related function. No controlled studies reported on the harms of screening or treatment among adults with screen-detected or newly detected hearing loss. Evidence showing benefit for hearing-related function associated with hearing aids among adults with screen-detected or newly detected hearing loss is limited to studies enrolling veterans with a high prevalence of hearing loss.

# Table of Contents

|   |           |
|---|-----------|
| <b>Chapter 1. Introduction.....</b>   | <b>1</b>  |
| Scope and Purpose .....   | 1         |
| Condition Definition .....  | 1         |
| Etiology and Natural History .....  | 2         |
| Risk Factors .....  | 2         |
| Prevalence and Burden .....   | 2         |
| Prevalence .....  | 2         |
| Burden.....   | 3         |
| Rationale for Screening and Screening Strategies .....  | 4         |
| Interventions for Hearing Loss .....  | 4         |
| Recommendations of Other Organizations .....  | 5         |
| Clinical Practice in the United States.....   | 5         |
| <b>Chapter 2. Methods .....</b>   | <b>7</b>  |
| Key Questions and Analytic Framework .....  | 7         |
| Data Sources and Searches .....   | 7         |
| Study Selection .....   | 8         |
| Quality Assessment and Data Abstraction.....  | 9         |
| Data Synthesis and Analysis.....  | 9         |
| Expert Review and Public Comment.....   | 10        |
| USPSTF Involvement .....  | 10        |
| <b>Chapter 3. Results.....</b>  | <b>11</b> |
| Literature Search.....  | 11        |
| Results by Key Question.....  | 11        |
| KQ 1a. Does screening for hearing loss in asymptomatic adults age 50 years or older improve health outcomes? .....  | 11        |
| KQ 1b. Does the effectiveness of screening for hearing loss differ for subpopulations defined by age, sex, race/ethnicity, risk of past noise exposure, or comorbid condition? ...                  | 12        |
| KQ 2. What is the accuracy of primary care–relevant screening tests for hearing loss in adults age 50 years or older?.....  | 12        |
| KQ 3a. What are the harms of screening for hearing loss in adults age 50 years or older? .  | 17        |
| KQ 3b. Do the harms of screening for hearing loss differ for subpopulations defined by age, sex, race/ethnicity, risk of past noise exposure, or comorbid condition?.....                           | 17        |
| KQ 4a. What is the efficacy of interventions for screen-detected hearing loss in improving health outcomes in adults age 50 years or older?.....  | 17        |
| KQ 4b. Does the efficacy of interventions for screen-detected hearing loss differ for subpopulations defined by age, sex, race/ethnicity, risk of past noise exposure, or comorbid condition? ..... | 20        |
| KQ 5a. What are the harms of interventions for screen-detected hearing loss in adults age 50 years or older? .....  | 20        |
| KQ 5b. Do the harms of interventions for screen-detected hearing loss differ for subpopulations defined by age, sex, race/ethnicity, risk of past noise exposure, or comorbid condition? .....      | 20        |
| <b>Chapter 4. Discussion .....</b>  | <b>21</b> |
| Summary of Evidence.....  | 21        |

|   |           |
|---|-----------|
| Evidence for Benefit and Harms of Screening .....                                     | 21        |
| Diagnostic Test Accuracy .....  | 22        |
| Benefits of Interventions for Screen-Detected or Recently Diagnosed Hearing Loss..... | 22        |
| Limitations .....   | 23        |
| Future Research Needs .....   | 23        |
| Conclusion .....  | 24        |
| <b>References.....</b>  | <b>25</b> |

## **Figures**

Figure 1. Analytic Framework

Figure 2. Summary of Evidence Search and Selection

## **Tables**

Table 1. Characteristics and Outcomes of Included Randomized, Controlled Trial for KQ 1

Table 2. Characteristics of Studies Assessing Screening Test Accuracy (KQ 2)

Table 3. Summary of Accuracy for Included Screening Tests (KQ 2)

Table 4. Characteristics of Randomized, Controlled Trials of Treatment for Hearing Loss

Table 5. Hearing-Related Outcomes in Randomized, Controlled Trials of Treatment

Table 6. General Health-Related Quality of Life and Function and Other Health Outcomes in Randomized, Controlled Trials of Treatment

Table 7. Summary of Evidence for Screening for Hearing Loss in Older Adults

## **Appendixes**

Appendix A. Additional Background and Contextual Questions

Appendix B. Additional Methods Information

Appendix C. Excluded Studies

Appendix D. Assessments of Study Quality

Appendix E. Additional Evidence Tables of Screening Test Accuracy

Appendix F. Pooled Analyses of Screening Test Accuracy (KQ 2)

Appendix G. Description of Quality of Life or Function Measures

# Chapter 1. Introduction

## Scope and Purpose

The U.S. Preventive Services Task Force (USPSTF) will use this report to update its recommendation on screening for hearing loss in asymptomatic older adults. In 2012, the USPSTF concluded that evidence was insufficient to assess the balance of benefits and harms of screening for hearing loss in adults age 50 years or older. The purpose of this report is to systematically review the evidence on (1) benefits and harms of screening for hearing loss in adults 50 years or older, (2) accuracy of screening tools, and (3) benefits and harms of interventions for hearing loss that was screen detected or recently diagnosed for populations and settings relevant to primary care in the United States.

## Condition Definition

A person with normal hearing perceives sounds at frequencies between 20 and 20,000 Hz.<sup>1</sup> Frequencies between 500 and 4,000 Hz are most important for speech processing. There is often discordance between objectively measured deficits in tonal perception at specific frequencies and intensity levels (audiometrically measured as decibels [dB] hearing level) and subjective perceptions of hearing problems.<sup>2,3</sup> One study found that 20 percent of persons reporting hearing difficulty had normal hearing tests, while 6.2 percent of those not reporting difficulty had significant hearing loss.<sup>4</sup> Hearing problems despite normal hearing tests could be caused by abnormal signal processing or sound discrimination. Because treatments for hearing loss are targeted at improving tonal perception by signal amplification, this review uses the term “hearing loss” to refer specifically to deficits found on objective testing (consistent with the prior review for the USPSTF).<sup>5</sup>

The standard objective test for hearing loss is the pure-tone audiogram, in which a person is tested on the ability to hear tones at a series of discrete frequencies, typically in the range of 250 to 8,000 Hz, at various decibel levels. There is no universally accepted definition for hearing loss. Reference criteria vary regarding the frequencies and intensity thresholds used to determine hearing loss and whether one or both ears are affected. Many studies and guidelines define mild hearing loss as the inability to detect frequencies associated with speech understanding under 25 dB and moderate hearing loss as the inability to detect those frequencies under 40 dB.

Commonly used reference criteria to assess screening test accuracy include the Ventry and Weinstein criteria (>40 dB hearing loss at either 1,000 or 2,000 Hz in both ears or >40 dB hearing loss at 1,000 and 2,000 Hz in one ear),<sup>3</sup> the speech frequency pure-tone average criteria ( $\geq 25$  dB average hearing loss at 500, 1,000, and 2,000 Hz in the better ear),<sup>6</sup> and the high-frequency pure-tone average criteria ( $\geq 25$  dB average hearing loss at 1,000, 2,000, and 4,000 Hz in the better ear).<sup>7</sup> Epidemiologic studies of adult hearing loss prevalence commonly use World Health Organization grades of impairment, defined as the better ear average for four frequencies (500, 1,000, 2,000, and 4,000 Hz) categorized by threshold level ranging from no impairment, slight impairment (26 to 40 dB hearing loss), moderate impairment (41 to 60 dB hearing loss), severe impairment (61 to 80 dB hearing loss), to profound impairment/deafness (81 dB hearing loss or greater).<sup>8</sup>

## Etiology and Natural History

Hearing loss may be classified into three types:<sup>9</sup> (1) sensorineural, involving the inner ear or the auditory nerve; (2) conductive, involving any cause that in some way limits the amount of external sound from gaining access to the inner ear (e.g., cerumen impaction or middle ear fluid); and (3) mixed loss, which is a combination of sensorineural and conductive hearing loss. Within each category, there are multiple etiologies of hearing loss. Age-related hearing loss (or presbycusis) is the most common cause of hearing loss in older adults. It refers to a type of sensorineural hearing loss involving degeneration of the cells of the organ of Corti. The hearing loss associated with presbycusis is typically gradual, progressive, and bilateral and affects the higher frequencies before progressing to the lower frequencies.<sup>10, 11</sup>

Hearing loss in older adults is multifactorial. In addition to age-related degeneration, other contributing factors include genetic factors, exposure to loud noises, exposure to ototoxic agents, history of middle ear infections, and presence of systemic diseases such as diabetes mellitus.<sup>2, 12-15</sup> In terms of progression, cohort studies measuring changes in pure-tone thresholds over time have documented an approximate 1 dB per year increase among adults age 50 years or older.<sup>16, 17</sup> Prospective observational studies of adults indicate that hearing impairment is associated with higher rates of incident disability and need for nursing care.<sup>18</sup> Additional burden associated with untreated hearing loss is summarized below.

## Risk Factors

Aging is the greatest risk factor for both the incidence and progression of hearing loss, though other risk factors are also important. Besides older age, nonmodifiable risk factors include male sex,<sup>19</sup> white race/ethnicity,<sup>20</sup> and family history of hearing loss.<sup>21</sup> Modifiable risk factors include societal, environmental, and health-related risk factors, such as lower educational level,<sup>19</sup> exposure to loud noises, and inner ear infections; cardiovascular risk factors, such as smoking,<sup>22, 23</sup> diabetes,<sup>24</sup> and hypertension, are all associated with hearing loss. While hearing loss is common among the general population, U.S. Service members and veterans are particularly at risk for hearing loss because of a combination of factors.<sup>25</sup>

## Prevalence and Burden

### Prevalence

Based on 2011-2012 data from the National Health and Nutrition Examination Survey (NHANES), the prevalence of unilateral and bilateral speech-frequency hearing impairment (defined by pure-tone average of thresholds across 500, 1,000, 2,000 and 4,000 Hz >25 dB hearing level) was 14.1 percent among adults (20 to 69 years of age) (n=3,831).<sup>26</sup> Men had nearly twice the prevalence of hearing impairment as women (18.6% vs. 9.6%, respectively). The prevalence of speech frequency hearing loss increases significantly with age (**Appendix A Table 1**); prevalence was highest in adults age 60 to 69 years (39.3%). In addition to age, male sex (odds ratio [OR], 1.8 [95% confidence interval (CI), 1.1 to 3.0]), non-Hispanic white (OR, 2.3 [95% CI, 1.3 to 3.9]) and non-Hispanic Asian race/ethnicity (OR, 2.1 [95% CI, 1.1 to 4.2]),



lower educational level (less than high school: OR, 4.2 [95% CI, 2.1 to 8.5]), and heavy use of firearms ( $\geq 1,000$  rounds fired: OR, 1.8 [95% CI, 1.1 to 3.0]) were significant risk factors.<sup>26</sup>

The National Health Interview Survey (NHIS) also measures prevalence of hearing loss in adults 18 years or older based on self-reported difficulty hearing without the use of an assistive device.<sup>27</sup> Estimates from the 2014-2016 NHIS data indicate that 15.9 percent of U.S. adults have hearing loss. The 2014 NHIS (N=35,697) also reports on prevalence by age category, and findings are consistent with estimates from NHANES data despite differences in measurement and age categorization.<sup>28</sup> The prevalence of self-reported hearing loss was highest among adults 70 years or older (43.2%) compared with adults ages 40 to 69 years (19.0%) and 18 to 39 years (5.5%).

## Burden

A recent review in the *Lancet* reported that, in 2015, hearing loss was the fourth leading cause of years lived with disability globally.<sup>29</sup> Untreated hearing loss can lead to significant burden for patients, family members, and society. Moderate to severe hearing loss in older adults is associated with significantly higher impairment in instrumental activities of daily living (IADLs), such as driving and managing medications or finances, as well as impairment in basic ADLs such as ambulation, bathing, and toileting.<sup>18, 30</sup> Individuals in the Epidemiology of Hearing Loss Study (n=2,688) with moderate to severe hearing loss were significantly more likely than individuals without hearing loss to have impaired ADLs and IADLs after controlling for age, sex, education, arthritis, other chronic diseases, and impaired visual acuity (ADL OR, 1.54 [95% CI, 1.06 to 2.24]; IADL OR, 1.54 [95% CI, 1.18 to 2.00]).<sup>31</sup>

Hearing loss is also associated with other adverse health and social outcomes. A nationally representative sample of 860 females between the age of 60 and 69 found that hearing loss is associated with increased odds of social isolation (OR, 3.49 per 25-dB hearing loss [95% CI, 1.91 to 6.39]).<sup>32</sup> Multiple observational studies suggest an association between age-related hearing loss and cognitive decline or dementia, although the strength of association varies based on study design, cognitive measure, and other factors.<sup>33</sup> One systematic review (k=36 studies included in pooled estimates; 20,264 participants) found a significant association between hearing loss and cognitive impairment (pooled OR, 1.22 [95% CI, 1.24 to 4.72]) as well as dementia (pooled OR, 1.28 [95% CI, 1.02 to 1.59]), but not for Alzheimer disease specifically (OR, 1.69 [95% CI, 0.72 to 4.0]) among prospective cohort studies.<sup>33</sup> A cross-sectional study of 1,328 Blue Mountains Eye Study participants age 60 or older found depressive symptoms (assessed according to the mental health index) were significantly higher in participants with mild bilateral hearing loss (OR, 1.83 [95% CI, 1.18 to 2.83]) after multivariable adjustment, although participants with moderate to severe hearing loss (10.2%) did not have a higher likelihood of depressive symptoms than those with normal hearing (OR, 1.20 [95% CI, 0.66 to 2.17]).<sup>34</sup>

Some evidence suggests that hearing loss is also associated with increased hospitalizations and higher rates of mortality.<sup>35-37</sup> One prospective observational study found that hearing loss was associated with a 20 percent increased mortality risk compared with normal hearing in models adjusting for multiple demographics and cardiovascular risk factors (hazard ratio, 1.20 [95% CI, 1.03 to 1.41]).<sup>37</sup> However, other evidence suggests that the association is attenuated (not

statistically significant) when adjusting for factors such as subclinical atherosclerosis and inflammatory markers.<sup>38</sup> A 2017 systematic review (25 studies set in the United States) reported the economic costs of lost productivity associated with hearing loss varied from \$1.8 to \$194 billion, and direct medical costs of hearing loss ranged from \$3.3 to \$12.8 billion.<sup>39, 40</sup>

## Rationale for Screening and Screening Strategies

Identifying hearing loss early, followed by appropriate interventions, may reduce the burden of functional decline associated with hearing loss. Although hearing loss is common in older adults, symptoms may be unrecognized because they can be relatively mild and slowly progressive. Older adults may also perceive hearing loss but not seek evaluation for it, or they may have difficulty recognizing or reporting hearing loss because of comorbid conditions, such as cognitive impairment. Screening could identify individuals with hearing loss who could benefit from hearing aids or other interventions to address hearing loss.

Screening tests that could be used in primary care range from direct questioning and clinician-administered tests to screening devices (**Appendix A Table 3**).<sup>41, 42</sup> Two common forms of direct questioning include a single-item question, “Do you have difficulty hearing?”<sup>43</sup> and the 10-item Hearing Handicap Inventory for the Elderly-Screening (HHIE-S) questionnaire.<sup>44</sup> Clinician-administered tests include the whispered voice test. Screening devices include use of a handheld audiometric device.<sup>44</sup>

## Interventions for Hearing Loss

The primary intervention for persons with a mild or moderate sensorineural hearing loss is use of hearing aids. Hearing loss is a chronic condition that cannot be cured; the use of hearing aids is intended to improve communication and function and prevent future morbidity associated with hearing-related disability. Hearing aids do not prevent or slow progression of hearing loss. Counseling and education about alternative communication techniques and use of assistive listening devices may also be recommended. For those with severe or profound hearing loss, cochlear implants are also a potential treatment option. Hearing aids amplify the sound reaching the middle or inner ear; the degree of amplification can be adjusted to suit the person’s degree of hearing loss. There is no standard of care or guideline consensus on when hearing aids are recommended. Published guidance by the Department of Veteran Affairs (VA) recommends hearing aids for thresholds of 40 dB hearing loss or greater at 500, 1,000, 2,000, 3,000, or 4,000 Hz or hearing thresholds of 26 dB at three of these frequencies, or speech recognition less than 94 percent.<sup>45</sup> The UK National Institute for Health and Care Excellence guidelines on hearing loss state that provision of hearing aids should be based on need (e.g., hearing loss that affects communication, awareness of warning sounds and the environment, or appreciation of music) and not only on categories of “mild,” “moderate,” or “severe” based on pure-tone audiogram testing.<sup>46</sup>

Hearing aids can vary in design and in where they are positioned: in the canal, in the ear, behind the ear, and body worn. Although amplification improves the ability to detect sounds, other disabilities associated with sensorineural hearing loss such as sound processing, discrimination,

and interpretation may be not improved. Persons with bilateral hearing loss may be offered one aid, fitted to one specific ear, or two aids fitted to both ears. Although most practitioners believe the use of two hearing aids is more effective for adults with bilateral symmetrical hearing loss, some evidence suggests that patients prefer to use only one hearing aid.<sup>47, 48</sup>

Assistive listening devices (ALDs) (or personal sound amplification products) and auditory (or aural) rehabilitation are potential treatment strategies that are often recommended in addition to traditional hearing aids. ALDs include a range of over-the-counter devices that help amplify sound but are not currently labeled for individuals with hearing loss. This may change due to the 2017 Over-the-Counter (OTC) Hearing Aid Act intended to enable adults with perceived mild to moderate hearing loss to access OTC hearing aids and other devices marketed for hearing loss without being seen by a hearing care professional.<sup>49</sup> The OTC Hearing Aid Act directed the Food and Drug Administration to establish criteria to regulate safety and labeling for OTC devices. Currently available ALDs vary in design and features, ranging from older models that include a remote transmitter connected to headphones to newer devices that include technology similar to hearing aids (Bluetooth-enabled, single-ear-worn devices that can be paired with a smartphone).<sup>50</sup> Auditory rehabilitation includes a range of strategies aimed at improving hearing loss–induced deficits of function, activity, participation, and quality of life (QOL) through a combination of sensory management, instruction, perceptual training, and counseling.<sup>51</sup> Components of auditory rehabilitation may include one or more of the following: active listening training, speech reading (e.g., education on reading facial expressions or lip contours of speakers), and communication enhancement.

## Recommendations of Other Organizations

The American Academy of Family Physicians references the current (2012) Task Force I Statement for hearing loss screening in asymptomatic adults age 50 years or older.<sup>52</sup> The UK National Screening Committee does not recommend a national screening program for hearing loss in adults age 50 years or older.<sup>53</sup> Both the American Geriatrics Society and the Royal Australian College of General Practitioners recommend screening all adults age 65 years or older for hearing loss.<sup>54, 55</sup> The American Speech-Language-Hearing Association recommends that adults be screened by an audiologist once per decade and every 3 years after age 50 or more frequently in those with known exposures or risk factors associated with hearing loss.<sup>56</sup> Other guidelines recommend screening only among those with specific risk factors, exposures, or symptoms (**Appendix A Table 4**).

## Clinical Practice in the United States

Screening rates for hearing loss in adult primary care are not clear; no recent estimates were found in the literature. Older surveys (from 2008) indicate that primary care clinicians generally agreed that hearing loss negatively affects their patients and reported screening rates were low.<sup>57</sup> A 2008 study of 710 primary care physicians found that nearly three fourths (72.4%) reported screening only if they suspect a problem or patients complain about hearing and/or balance difficulties; few screen the elderly for hearing (3.4%), balance (5.7%), or disorders in both areas (10.3%) on a routine basis.<sup>57</sup> Based on surveys from 2005-2008, clinicians' self-reported barriers

to screening and treatment of hearing loss include issues such as lack of knowledge, poor perception of audiology services, lack of time, and lack of reimbursement.<sup>57-59</sup> A more recent review article (2016) highlighted the following barriers to obtaining hearing loss healthcare among older adults: lack of awareness of hearing loss manifestations (among providers and patients); confusion about options for accessing hearing-related care (e.g., primary care assessment, audiology evaluation, over-the-counter device); and decision making related to treatment options/preferences, cost, and device effectiveness (e.g., dissatisfaction or difficulties with hearing aids). These factors may limit rates of screening and treatment for hearing loss.<sup>60</sup>

# Chapter 2. Methods

## Key Questions and Analytic Framework

The scope and key questions (KQs) were developed by the Evidence-based Practice Center (EPC) investigators, USPSTF members, and Agency for Healthcare Research and Quality (AHRQ) Medical Officers. The analytic framework and KQs that guided the review are shown in **Figure 1**. Five KQs were developed for this review:

1. a. Does screening for hearing loss in asymptomatic adults age 50 years or older lead to improved health outcomes?  
b. Does the effectiveness of screening differ for subpopulations defined by age, sex, race/ethnicity, risk of past noise exposure, or comorbidity?
2. What is the accuracy of primary care–relevant screening tests for hearing loss in adults age 50 years or older?
3. a. What are the harms of screening for hearing loss in adults age 50 years or older?  
b. Do the harms of screening for hearing loss differ for subpopulations defined by age, sex, race/ethnicity, risk of past noise exposure, or comorbid condition?
4. a. What is the efficacy of interventions for screen-detected hearing loss in improving health outcomes in adults age 50 years or older?  
b. Does the efficacy of interventions for screen-detected hearing loss differ for subpopulations defined by age, sex, race/ethnicity, risk of past noise exposure, or comorbid condition?
5. a. What are the harms of interventions for screen-detected hearing loss in adults age 50 years or older?  
b. Do the harms of interventions for screen-detected hearing loss differ for subpopulations defined by age, sex, race/ethnicity, risk of past noise exposure, or comorbid condition?

In addition to addressing the KQs, this review also looked for evidence related to three contextual questions that focused on whether adherence to hearing aid use improves health outcomes in adults with screen-detected hearing loss, the effect of interventions to improve hearing aid adherence on health outcomes, and potential barriers to obtaining hearing aids and reasons for low uptake in adults prescribed hearing aids. These contextual questions were not a part of our systematic review. They are intended to provide additional background information. Literature addressing these questions is summarized in **Appendix A**.

## Data Sources and Searches

We searched PubMed/MEDLINE, the Cochrane Library, and Embase for English-language articles published through January 17, 2020. Medical Subject Headings were used as search terms when available and keywords when appropriate, focusing on terms to describe relevant populations, tests, interventions, outcomes, and study designs. Complete search terms and limits are detailed in **Appendix B1**. Targeted searches for unpublished literature were conducted by searching ClinicalTrials.gov. To supplement electronic searches, reference lists of pertinent

articles, studies suggested by reviewers, and comments received during public commenting periods were reviewed. Studies suggested by peer reviewers or public comment respondents were also be reviewed and, if appropriate, incorporated into the final review. The same inclusion and exclusion criteria were used to determine if the new citations should be incorporated into the review. Since January 17, 2020, ongoing surveillance was conducted through article alerts and targeted searches of journals to identify major studies published in the interim that might affect the conclusions or understanding of the evidence and the related USPSTF recommendation. The last surveillance was conducted on August 5, 2020, and no additional studies meeting eligibility criteria were identified. All literature search results were managed using EndNote™ version 9.2 (Thomson Reuters, New York, NY).

## Study Selection

Inclusion and exclusion criteria for populations, interventions, comparators, outcomes, settings, and study designs were developed with input from the USPSTF (**Appendix B2**). For all KQs, English-language studies of adults age 50 years or older conducted in settings generalizable to primary care, including nursing homes, and in countries categorized as “very high” on the United Nations Human Development Index were included.<sup>61</sup> Studies focused on adults with comorbid dementia were excluded because hearing testing is often recommended for adults with cognitive dysfunction.

For KQs 1 and 3 (direct evidence of benefits and harms of screening), controlled clinical trials or cohort studies enrolling adults with asymptomatic or undetected hearing loss comparing screening with no screening were eligible. For KQ 2 (accuracy of hearing loss screening tests), cohort or cross-sectional studies of asymptomatic or unselected older adults comparing one or more screening tests with diagnostic pure-tone audiometry were included. For KQs 1 through 3, eligible screening tests included those used, available, or feasible for use in primary care settings (**Appendix A Table 3**). Studies evaluating tests not feasible for screening in primary care settings (e.g., the 25-item Hearing Handicap Inventory for the Elderly), serial screening tests, and tests primarily used to distinguish between sensorineural and conductive hearing loss (e.g., the Rinne and Weber tests) were excluded.

For KQs on benefits (KQ 4) and harms (KQ 5) of amplification, controlled clinical trials and cohort studies of adults with screen-detected or newly detected sensorineural hearing loss were included. Studies of adults with conductive hearing loss, congenital hearing loss, sudden hearing loss, hearing loss caused by recent noise, and comorbid dementia were excluded. Eligible studies compared amplification using any type of hearing aid, personal assistive listening devices, or personal sound amplification device (with or without additional education or counseling) with a no-amplification control group (no treatment, wait-list, or placebo amplification device). Studies assessing nutritional pharmaceuticals, hearing rehabilitation alone (without amplification), and cochlear implants were excluded. Eligible outcomes for KQs on the benefit of screening and treatment (KQs 1 and 4) include measures of hearing-related quality of life or function, general health-related quality of life and function, depression, cognitive impairment, falls, and social isolation.

Two investigators independently reviewed titles and abstracts; those marked for potential inclusion by either reviewer were retrieved for evaluation of the full text. The full texts were then independently reviewed by two investigators to determine final inclusion or exclusion. Disagreements were resolved by discussion and consensus. Covidence systematic review software was used to assign and track literature review decisions.<sup>62</sup>

## Quality Assessment and Data Abstraction

Two reviewers independently assessed each study's methodological quality. Disagreements in study quality ratings were resolved through discussion or with an independent assessment from a third senior investigator. For randomized, controlled trials (RCTs), the most recent versions of the Cochrane Risk of Bias Tool (RoB 2.0) available for parallel<sup>63</sup> and crossover trials was used.<sup>64</sup> It assessed the following risk-of-bias domains: bias arising from selection or randomization, bias due to missing outcome data, bias due to departures from intended interventions, bias from measurement of outcomes, and bias from selective reporting of results. For studies of diagnostic test accuracy, the QUADAS-2 instrument was used.<sup>65</sup> Our risk-of-bias assessments using these instruments were translated into an overall study quality rating of good, fair, or poor using predefined criteria developed by the USPSTF and adapted for this topic (**Appendix B Table 3**). Only studies rated as having good or fair quality were included.

For each included study, one investigator extracted pertinent information about the methods, populations, interventions, comparators, outcomes, timing, settings, and study designs. A second team member reviewed all data extractions for completeness and accuracy.

## Data Synthesis and Analysis

Findings for each KQ were summarized in tabular and narrative format. The overall strength of the evidence for each KQ was assessed as high, moderate, low, or insufficient based on the overall quality of the studies, consistency of results between studies, precision of findings, risk of reporting bias, and limitations of the body of evidence, using methods developed for the USPSTF (and the EPC program).<sup>66</sup> Additionally, the applicability of the findings to U.S. primary care populations and settings was assessed. Discrepancies were resolved through consensus discussion.

To determine whether meta-analyses were appropriate, the clinical heterogeneity and methodological heterogeneity of the studies were assessed following established guidance.<sup>67</sup> The populations, tests, treatments, comparators, outcomes, and study designs were assessed qualitatively, looking for similarities and differences. For KQ 2 (the only KQ with sufficient numbers of similar studies for quantitative syntheses), pooled sensitivities and specificities for screening tests were calculated using a hierarchical summary receiver operating characteristic curve analysis when at least four similar studies were available. Pooled results and synthesis of individual studies were synthesized by type of screening test, as well as severity of hearing loss (e.g., detection of mild vs. moderate hearing loss). For studies that reported on multiple definitions of hearing loss, estimates included in pooled analyses were chosen based on similarity in decibel level, frequencies included in pure-tone average (PTA), and laterality to

other included studies. Separate models were developed for each type of screening test. The metandi program in Stata version 14 was used to conduct all quantitative analyses.<sup>68</sup>

## **Expert Review and Public Comment**

A draft research plan for this topic was posted on the USPSTF website for public comment from November 11, 2018, to December 13, 2018. In response to comments, the following changes were made: (1) expanded the list of eligible health outcomes (KQ 4) to include social isolation and falls, (2) expanded the list of eligible harms of screening (KQ 3) to include overdiagnosis, (3) clarified that eligible screening tests (KQ 2) include smartphone and other newer technology, and (4) clarified that eligible interventions could have multiple components (e.g., amplification and brief counseling related to hearing loss). The final version of the research plan was posted on the USPSTF website on February 14, 2019. A draft report was reviewed by content experts, representatives of Federal partners, USPSTF members, and AHRQ Medical Officers. Reviewer comments were presented to the USPSTF during its deliberations and subsequently addressed in revisions of this report when appropriate. The draft report will also be posted for public comment. Revisions will be made based on comments received, and any references suggested by public reviewers will be evaluated for inclusion/exclusion.

## **USPSTF Involvement**

This review was funded by AHRQ. AHRQ staff and members of the USPSTF participated in developing the scope of work and reviewed draft reports, but the authors are solely responsible for the content.



# Chapter 3. Results

## Literature Search

This review identified 4,680 unique records and assessed 280 full-text articles for eligibility (**Figure 2**). The review excluded 218 studies for various reasons, detailed in **Appendix C**, and included 40 unique studies (described in 44 publications). Of the included studies, one RCT reported some eligible outcomes for KQ 1, 33 studies (described in 34 publications) evaluated the accuracy of one or more screening tests for hearing loss (KQ 2), and no studies met eligibility criteria for KQ 3 (harms of screening). Six RCTs (described in 8 publications) addressed the benefits (KQ 4) of amplification compared with no amplification for treatment of screen-detected hearing loss, and no studies assessed harms of amplification (KQ 5). Details of quality assessments of included studies and studies excluded because of poor quality are in **Appendix D Tables 1-16**.

## Results by Key Question

### KQ 1a. Does Screening for Hearing Loss in Asymptomatic Adults Age 50 Years or Older Improve Health Outcomes?

#### Summary

One randomized trial (included in the prior USPSTF review) found that screening with the HHIE-S, the AudioScope, or both was not associated with any statistically significant difference in hearing-related QOL compared with no screening at 1 year. Although the trial did not find a difference between groups for health outcomes, it reported that screening was associated with greater hearing aid use (its primary outcome) at 1 year compared with no screening.<sup>69, 70</sup> Effects of screening on hearing aid use appeared to be limited to patients with perceived hearing loss at baseline. Because 74 percent of patients enrolled in the trial reported perceived hearing loss at baseline and all patients were eligible to receive free hearing aids, results are likely to be most applicable to high-prevalence settings in which the cost of hearing aids is not a barrier.

#### Detailed Evidence

The review identified one randomized trial of screening for hearing loss (n=2,305), the Screening for Auditory Impairment—Which Hearing Assessment Test (SAI-WHAT) trial (**Table 1**).<sup>69, 70</sup> The trial compared three different screening strategies with a nonscreened control group: the AudioScope (Welch Allyn, Skaneateles Falls, New York), based on inability to hear a 40-dB tone at 2,000 Hz in either ear; the HHIE-S (based on a score >10, range 0 to 40); or the AudioScope plus the HHIE-S. Included participants were predominantly male (94%), age 50 years or older (mean 61 years), and recruited from a VA Medical Center. All participants were eligible to receive free, VA-issued hearing aids. Most participants (74%) reported perceived hearing loss at enrollment (based on a “yes” or “maybe” response to the question “Do you think you have hearing loss?”). The SAI-WHAT trial was rated as fair quality, primarily because of concerns about potential deviation from intended interventions and high overall attrition for

hearing-related function (23%). The study aims to compare screening with usual care; however, baseline assessment (prior to randomization) includes an assessment of self-perceived hearing loss. Participants who screened positive for hearing loss in any of the screening arms were told that they might have hearing loss and were given written instructions to call the audiology clinic for an evaluation (no referral was required to schedule an appointment). The nonscreened group was provided with a number for the audiology clinic if they wanted further assessment. Although there was no differential attrition, the high overall attrition for hearing-related function is a potential source of bias because it is possible that participants with worse function were less likely to respond to the survey.

Among screened groups, the proportion who screened positive was lowest in the AudioScope arm (19%) and higher in the HHIE-S arm (59%) and combined arm (64%). Hearing aid use at 1 year, the primary outcome, was significantly higher among the AudioScope arm and combined arm than the nonscreened arm (6.3% and 7.4% vs. 3.3%, respectively;  $p < 0.01$ ) but not among the HHIE-S arm compared with the nonscreened arm (4.1% vs. 3.3%;  $p > 0.40$ ). In a post hoc subgroup analysis, hearing aid use was greater among participants with perceived hearing loss at baseline (5.7% to 9.6% in screened arms vs. 4.4% in the control arm), but among those without perceived hearing loss, hearing aid use was minimal regardless of screening status (0% to 1.6%).

There was no difference in the proportion of patients who experienced a minimum clinically important difference ( $>6$  points of improvement on a 0 to 100 scale) on the Inner Effectiveness of Aural Rehabilitation scale (a measure of hearing-related function) at 1 year (36% to 40% in the screened arms vs. 36% in the nonscreened group;  $p = 0.39$ ).

### **KQ 1b. Does the Effectiveness of Screening for Hearing Loss Differ for Subpopulations Defined by Age, Sex, Race/Ethnicity, Risk of Past Noise Exposure, or Comorbid Condition?**

The SAI-WHAT trial of screening (described above) conducted post hoc analyses of hearing-related function for subpopulations defined by age.<sup>69, 70</sup> There were no differences between screened and nonscreened groups in the proportion who experienced improvement on the Inner Effectiveness of Aural Rehabilitation scale when groups were stratified by age and according to whether they had perceived hearing loss at baseline, except in a subgroup that had both perceived hearing loss at baseline and was age 65 years or older (54% in the AudioScope arm, 34% in the HHIE-S arm, 40% in the combined arm, and 34% in the control arm;  $p = 0.035$ ).

### **KQ 2. What Is the Accuracy of Primary Care–Relevant Screening Tests for Hearing Loss in Adults Age 50 Years or Older?**

#### **Summary**

Thirty-three studies (reported in 34 articles) evaluated the diagnostic accuracy of clinical tests, a single question, a questionnaire, a handheld audiometric device, or a mobile-based audiometric application for identifying mild to moderate hearing loss in older adults. For detecting mild hearing loss ( $>20$  to 25 dB), single-question screening had a pooled sensitivity of 66 percent (95% CI, 58% to 73%) and pooled specificity of 76 percent (95% CI, 68% to 83%) (10 studies, 12,637

participants);<sup>71-80</sup> for detecting moderate hearing loss (>35 to 40 dB averaged over 2 to 4 frequencies), pooled sensitivity was 80 percent (95% CI, 68% to 88%) and the pooled specificity was 74 percent (95% CI, 59% to 85%) (6 studies, 8,774 participants).<sup>72-74, 80-82</sup> Too few studies reported sufficient data to pool accuracy of the HHIE-S for detecting mild hearing loss (>25 dB at 2 to 4 frequencies); across 4 studies (7,194 participants) sensitivity of HHIE-S ranged from 34 to 58 percent, and specificity ranged from 76 to 95 percent.<sup>73, 76, 83, 84</sup> For detecting moderate hearing loss (>40 dB at 2 to 4 frequencies), the pooled sensitivity of HHIE-S (5 studies; 2,820 participants) was 68 percent (95% CI, 52% to 81%) and pooled specificity was 78 percent (95% CI, 67% to 86%).<sup>3, 44, 73, 81, 83</sup> For detecting mild hearing loss (>25 to 30 dB), pooled sensitivity of the whispered voice test was 94 percent (95% CI, 31% to 100%) and pooled specificity was 87 percent (82% to 90%) (5 studies; 669 participants).<sup>42, 71, 85-87</sup> Fewer studies reported on the accuracy of whispered voice to detect moderate hearing loss (>40 dB) sensitivity ranged from 30 to 60 percent and specificity ranged from 80 to 98 percent (3 studies; 296 participants).<sup>71, 86, 88</sup> Two studies (215 participants) assessed the accuracy of the AudioScope to detect at least mild hearing loss (>25 to >30 dB); sensitivities ranged from 64 to 93 percent, and specificities ranged from 70 to 91 percent.<sup>83, 89</sup> For detecting moderate hearing loss (>40 dB), four studies (411 participants) found relatively high sensitivity (94% to 100%) and variable specificity (range: 24% to 80%) for the AudioScope.<sup>42, 44, 83, 90</sup>

## Detailed Evidence

Six good<sup>72, 77, 80, 83, 91, 92</sup> and 27 fair-quality studies (reported in 28 articles)<sup>3, 42, 44, 71, 73-76, 78, 79, 81, 82, 84-90, 93-101</sup> assessed the accuracy of 18 different screening tools for hearing loss in older adults (**Table 3**). Nineteen of the included studies were in the review conducted for the USPSTF in 2011 (as noted in **Table 3**).<sup>5</sup>

Nine studies evaluated a clinical test (e.g., whispered voice, finger rub).<sup>42, 71, 85-88, 96, 99, 100</sup> Thirteen studies evaluated a single question (e.g., “Do you have difficulty hearing?”);<sup>71-82, 84</sup> 10 studies (reported in 11 articles) evaluated a hearing questionnaire (e.g., HHIE-S);<sup>3, 44, 73, 76, 81, 83, 84, 92, 93, 95, 98</sup> and 10 studies evaluated a handheld or mobile-based audiometric device.<sup>42, 44, 83, 88-91, 94, 97, 101</sup> Many studies assessed multiple screening tools.

All the studies used PTA as the reference standard, although the thresholds and the criteria used to diagnose hearing loss varied both across and within studies; specific criteria are shown in **Appendix E Tables 1-4** along with the test accuracy outcomes. For instance, some studies examined accuracy in relation to mild (>25 dB) or moderate (>40 dB) levels of severity, and studies varied by the particular cutpoint at which a determination of mild or moderate was made. Another variation both within and across studies was whether the better ear, worse ear, or both individual ears were used to obtain hearing thresholds. Finally, studies varied on whether thresholds were speech frequency averages (i.e., 0.5, 1, 2 kHz), four-frequency averages (i.e., 0.5, 1, 2, 4 kHz), or high frequency averages (i.e., 4, 6, 8 kHz).

In terms of screening-test delivery, studies assessing a hearing questionnaire or single question involved self-administration (**Table 2**).<sup>3, 44, 71, 75, 76, 81-84, 91-93, 98, 100</sup> A variety of different personnel screened participants in studies examining handheld or mobile-based audiometric devices, including audiologists, speech language pathologists, primary care clinicians, research staff, and not further described “examiners.” Clinicians (i.e., neurologists, geriatricians,

otolaryngologists) and audiologists administered clinical screening tools. Five of the studies did not indicate who administered the screener.<sup>42, 74, 79, 80, 82</sup>

Most studies included community-dwelling older adults enrolled from various outpatient clinical or community settings; four studies included adults who were in chronic care/rehabilitation facilities.<sup>79, 85, 90, 94</sup> In addition, one study included cancer outpatients.<sup>97</sup> Most studies that reported sex of the participants included both males and females, with no more than a 75 to 25 percent ratio of one sex to the other. Exceptions include two studies that were predominantly male<sup>90, 100</sup> and one that was entirely female.<sup>74</sup> Sample sizes analyzed varied from 30 to 4,906 participants, with a median of 106. Across the 27 studies that reported on the age of enrolled participants (mean, median, or range), the median age of participants was 69 years. Two studies<sup>3, 79</sup> did not report age but had inclusion criteria limiting to older adults. Several studies included a minority of participants younger than 50 (the lower age boundary specified in our inclusion criteria), but in these studies the mean was at least 50, or we only included data for those who were age 50 or older. Of the 33 studies, only five<sup>44, 76, 77, 82, 84</sup> reported on race or ethnicity; the percentage of participants who were white ranged from 0 to 100. Few reported any socioeconomic variables, and those that did reported the data in different ways: one study reported occupational classes,<sup>73</sup> one study reported income,<sup>82</sup> and five studies reported on education,<sup>80, 82-84, 93</sup> using different metrics. The majority of studies (k=17) were set in the United States.<sup>3, 44, 71, 74, 76-79, 81, 83, 89, 92, 94, 95, 98-101</sup> The remainder were in Canada,<sup>90, 91</sup> the United Kingdom,<sup>85-87</sup> Australia,<sup>72, 73</sup> other European countries;<sup>42, 75, 80, 88, 93, 96, 97</sup> and Asia.<sup>82, 84</sup> We rated six studies as good quality<sup>72, 77, 80, 83, 91, 92</sup> and the remainder as fair quality (**Appendix D Tables 13-16**). In the studies rated as fair quality, common sources of bias included unclear description of index test administration or interpretation, unclear patient selection (e.g., no description of whether a consecutive or random sampling was used, and no or unclear description of exclusion criteria related to comorbidity or symptom status).

Screening test accuracy results are organized by test category below. Many studies reported on the accuracy of screening tests to detect hearing loss defined by multiple thresholds (e.g., >25 dB, >40 dB) averaged over different frequencies; definitions of hearing loss also varied in terms of laterality (one or both ears affected). Detailed results, including all screening test cut points and hearing loss definitions based on PTA reported by included studies, are shown in **Appendix E Tables 1-4**. **Table 3** summarizes results by test category and hearing loss severity.

### *Single-Question Screening*

Thirteen studies assessed the accuracy of single-question screening for detecting hearing loss (**Appendix E Table 1**).<sup>71-82, 84</sup> The exact wording of the question varied slightly across studies (e.g., “Do you have a hearing problem now?” vs. “Do you feel you have a hearing loss?”). All studies indicated that an affirmative or “yes” response to the question was considered a positive screen; only one study noted that both affirmative and equivocal responses were considered a positive screen.<sup>79</sup>

For detecting mild hearing loss (>20 to 25 dB averaged over 3 to 4 frequencies), the pooled sensitivity based on 10 studies (12,637 participants) was 66 percent (95% CI, 58% to 73%) and the pooled specificity was 76 percent (95% CI, 68% to 83%) (**Table 3; Appendix F Figure 1**).<sup>71-80</sup> The pooled sensitivity to detect moderate hearing loss (>35 to 40 dB averaged over 2 to 4

frequencies) based on six studies (8,774 participants) was 80 percent (95% CI, 68% to 88%) and the pooled specificity was 74 percent (95% CI, 59% to 85%) (**Table 3; Appendix F Figure 2**).<sup>72-74, 80-82</sup> One additional study of 1,731 community-dwelling adults in Japan that did not report sufficient data to be included in pooled analyses found a sensitivity of 54 percent and a specificity of 78 percent for detecting mild hearing loss and a sensitivity 88 percent and a specificity of 67 percent for detecting moderate hearing loss.<sup>84</sup>

### *Screening Questionnaires*

Eleven studies (reported in 12 articles) assessed the accuracy of screening questionnaires (**Appendix E Table 2**).<sup>3, 44, 73, 76, 81, 83, 84, 88, 92, 93, 95, 98</sup> Of these, eight studies assessed the accuracy of HHIE-S.<sup>3, 44, 73, 76, 81, 83, 84, 92, 98</sup> Too few studies reported sufficient data to pool accuracy of the HHIE-S for detecting mild hearing loss (>25 dB at 2 to 4 frequencies). Across four studies (7,194 participants), sensitivity of HHIE-S using a cut point of score >8 ranged from 34 to 58 percent, and specificity ranged from 76 to 95 percent.<sup>73, 76, 83, 84</sup> For detecting moderate hearing loss (>40 dB at 2 to 4 frequencies), the pooled sensitivity of HHIE-S using a cutoff score of >8 based on five studies (2820 participants) was 68 percent (95% CI, 52% to 81%) and pooled specificity was 79 percent (95% CI, 69% to 86%) (**Table 3; Appendix F Figure 3**).<sup>3, 44, 73, 81, 83</sup>

Two additional screening questionnaires were evaluated in one study each, the Hearing Self-Assessment Questionnaire (HSAQ)<sup>93</sup> and the Revised Five Minute Hearing Test (RFMHT).<sup>95</sup> For detecting mild hearing loss (>25 dB at 4 frequencies), the HSAQ had a sensitivity of 89 percent (95% CI, 78% to 96%) and specificity of 84 percent (95% CI, 72% to 92%) using a cut point of  $\geq 15$ ; sensitivity was slightly lower (76%) and specificity was slightly higher (96%) at a cut point of  $\geq 19$ .<sup>93</sup> The sensitivity of the RFMHT for detecting mild hearing loss was 80 percent and specificity was 55 percent.

### *Clinical Tests*

Nine studies<sup>42, 71, 85-88, 96, 99, 100</sup> evaluated the diagnostic accuracy of whispered voice, conversational voice, finger rub, watch tick, digits-in-noise (DIN), and words-in-noise (WIN) tests (**Appendix E Table 3**). Six of these studies<sup>42, 71, 85-88</sup> assessed the accuracy of the whispered voice test at 6 inches and/or 2 feet using letters, words, or numbers, with different passing criteria, and one assessed the accuracy of the conversational voice test at 2 feet.<sup>85</sup> For detecting mild hearing loss (>25 to 30 dB), pooled sensitivity of the whispered voice test was 94 percent (95% CI, 31% to 100%), and pooled specificity was 87 percent (82% to 90%) (5 studies; 669 participants) (**Appendix F Figure 4**).<sup>42, 71, 85-87</sup> One study included in the pooled analysis reported on sensitivity and specificity of the whispered voice test when conducted by providers with different levels of experience and found variable results.<sup>86</sup> A pooled analysis including data from experienced providers (vs. inexperienced/newly trained providers) was similar, but sensitivity was slightly higher (96%) and specificity was lower (79%). Sensitivity for detecting at least moderate hearing loss defined as >40 dB (3 studies; 296 participants) ranged from 30 to 60 percent and specificity ranged from 80 to 98 percent.<sup>71, 86, 88</sup>

Few studies assessed other clinical screening tests for hearing loss. One study (n=62) assessed the accuracy of the conversational voice test at 2 feet<sup>85</sup> and reported low sensitivity (47%) and high specificity (100%) for detecting mild hearing loss. Watch tick and finger rub tests for

detecting mild and moderate hearing loss were assessed in one study.<sup>71</sup> Sensitivities were low for the watch tick and finger rub tests for detecting both mild (44% and 27%, respectively) and moderate hearing loss (60% and 35%, respectively); specificities were high for detecting both mild (100% and 98%, respectively) and moderate hearing loss (99% and 97%, respectively). Three studies<sup>96, 99, 100</sup> assessed the accuracy of either DIN or WIN tests to detect mild hearing loss using different methods (**Appendix E Table 3**), including the U.S. National Hearing Test (a DIN telephone screening protocol developed for use within the VA)<sup>100</sup> Sensitivity of the DIN or WIN ranged from 42 to 99 percent, with a median of 90 percent; specificity ranged between 24 and 98 percent, with a median of 86 percent.

### *Handheld or Mobile-Based Audiometric Devices*

Ten studies evaluated the accuracy of various handheld audiometric screening devices (**Appendix E Table 4**).<sup>42, 44, 83, 88-91, 94, 97, 101</sup>

Five evaluated the AudioScope, a device that combines an otoscope for examining middle ear function with a portable audiometer to screen for hearing loss in the 0.5 to 4 kHz range. Two studies (215 participants) assessed the accuracy of the AudioScope to detect mild hearing loss (PTA thresholds of >25 to >30 dB); sensitivities ranged from 64 to 93 percent, and specificities ranged from 70 to 91 percent.<sup>83, 89</sup> For detecting moderate hearing loss ( $\geq 40$  dB), evidence from four studies (411 participants) found relatively high sensitivity (range: 94% to 100%) and variable specificity (range: 24% to 80%) for the AudioScope.<sup>42, 44, 83, 90</sup> One study<sup>94</sup> assessed the accuracy of both the AudioScope and a portable audiometer to detect moderate hearing loss ( $\geq 45$  dB) in subpopulations defined by age decades, beginning with 50-year-olds through 90-year-olds. Across all age groups, sensitivities and specificities of both the AudioScope and portable audiometer for detecting moderate hearing loss were high (**Appendix E Table 4**). AudioScope sensitivities ranged from 85 to 90 percent, and specificities ranged from 89 to 94 percent. Similarly, sensitivities for the portable audiometer ranged from 88 to 94 percent, and specificities ranged from 90 to 94 percent.

Four studies assessed various tablet-based software audiogram apps designed for screening. Two studies by the same authors evaluated the accuracy of the uHear<sup>TM</sup> app in two separate cohorts of older adults with cancer undergoing a comprehensive geriatric assessment (78 participants) using different scoring methods to determine a positive screen.<sup>88, 97</sup> Using a scoring method that defined a positive screening test result based on PTA  $\geq 40$  dB at 0.5, 1.0, or 2.0 kHz, sensitivity was high in both cohorts (100%) but specificity was relatively low (38% and 36%).<sup>88, 97</sup> A revised scoring method to determine a positive screen was applied to both cohorts, defined as two or more nonconsecutive hearing grades below the moderate-to-severe threshold ( $\geq 56$  dB) measured at five frequencies (from 0.5 to 4.0 kHz) in at least one ear.<sup>97</sup> Based on this method, sensitivity varied between the first and second cohorts (100% and 68%, respectively), and specificity was similar (89% and 87%).<sup>97</sup>

One study (33 participants)<sup>91</sup> assessed two iOS apps, EarTrumpet and ShoeBox, and found that both had relatively high sensitivity (88% and 100%, respectively) and specificity (96% for both) for detecting moderate hearing loss.

One RCT (107 participants)<sup>101</sup> assessed three different apps—EarTrumpet (n=35), Audiogram Mobile (n=37), and Hearing Test with Audiogram (n=35)—for their ability to detect mild hearing loss ( $\geq 20$  dB hearing loss at frequencies ranging from 0.25 to 8.0 kHz) in either a clinic waiting area or a quiet exam room. Following pure-tone audiometry, patients were randomly assigned to receive only one screening app in both the waiting area and quiet exam room. The specific screening setting had a minimal effect on test accuracy. In a clinic waiting area, all three apps had relatively high sensitivity (100%, 88%, and 89%, respectively), but more variation was seen in their specificities (72%, 92%, and 68%, respectively). In a quiet exam room, sensitivity remained relatively high (96%, 85%, and 88%, respectively), and specificity remained variable (83%, 95%, and 69%, respectively).

### **KQ 3a. What Are the Harms of Screening for Hearing Loss in Adults Age 50 Years or Older?**

### **KQ 3b. Do the Harms of Screening for Hearing Loss Differ for Subpopulations Defined by Age, Sex, Race/Ethnicity, Risk of Past Noise Exposure, or Comorbid Condition?**

We identified no eligible studies that evaluated harms associated with screening for hearing loss in older adults.

### **KQ 4a. What Is the Efficacy of Interventions for Screen-Detected Hearing Loss in Improving Health Outcomes in Adults Age 50 Years or Older?**

#### **Summary**

Six trials (reported in 8 articles) evaluated benefits of amplification compared with no amplification among populations with screen-detected or recently detected, untreated age-related hearing loss over 6 weeks to 4 months.<sup>102-109</sup> In five trials reporting on the HHIE, four found statistically significant benefit in favor of hearing aids compared with no amplification, and one crossover RCT found no difference between groups.<sup>107</sup> Three of the four trials that found statistically significant benefit enrolled veterans (two RCTs<sup>102, 105</sup> and one nonrandomized trial<sup>104</sup>); the difference in HHIE score changes from baseline in all three trials was greater than the 18.7-point difference considered to represent a minimal important difference.<sup>110</sup> One RCT enrolling community volunteers found higher HHIE score changes from baseline among groups receiving two different hearing aid interventions (-18.2 points and -12.3 points) than placebo (-5.5 points); although comparisons were statistically significant for either intervention vs. placebo ( $p < 0.001$ ), differences between groups did not meet the score change considered to represent a minimal important difference. Four studies reported on general QOL or function and other non-hearing-related health outcomes;<sup>102, 104, 107, 108</sup> of these, one found significant benefit in favor of the intervention on the Short Portable Mental Status Questionnaire and Geriatric Depression Scale.<sup>102</sup> No study examined the effect of interventions on the incidence of dementia or neurocognitive impairment. The results are most applicable to older male populations with improved access to screening and no-cost hearing aids, such as veterans' groups.

## Detailed Evidence

We identified six controlled trials comparing amplification with no amplification among older adults with screen-detected or recently detected mild to moderate hearing loss (**Table 4**). Three were included in the 2011 review for the USPSTF,<sup>102, 104, 107</sup> and three are newly included.<sup>105, 108, 109</sup> All studies were set in the United States; enrolled populations included veterans (3 studies)<sup>102, 104, 105</sup> and community-dwelling older adults (3 studies).<sup>107-109</sup> Across all studies, the mean age of enrolled populations ranged from 69 to 74 years. Five studies enrolled a majority of males (56% to 100%), and one enrolled mostly females (53%).<sup>108</sup> In five studies, the baseline HHIE score ranged from 29 to 51 (indicating at least mild to moderate hearing-related handicap).<sup>111</sup> Sample sizes ranged from 15 to 380 participants. Four studies reported on race; of these, two were predominantly white (95% and 98%)<sup>102, 109</sup> and one was 40 percent white.<sup>108</sup> Interventions included ALDs (3 studies)<sup>104, 107, 108</sup> and traditional hearing aids (5 studies).<sup>102, 105, 107-109</sup> Studies varied in terms of the detail provided about hearing aid features and how they were fitted (**Table 5**). In the three studies evaluating ALDs, one did not describe the device,<sup>104</sup> one assessed a device comprising a single earbud connected to a receiver via a cord,<sup>107</sup> and one evaluated two different ALDs: one with a remote microphone and headphones with dials for volume and tone control and a Bluetooth-enabled, single-ear-worn device that can be paired with a smartphone.<sup>108</sup> Three studies compared multiple interventions with a no-amplification control group, including one study that assessed provision of the same hearing-aid device via two different service delivery models (one group received fitting using best-practice services from audiologists and the other group self-selected their own pre-programmed aids in a model designed to simulate OTC purchasing)<sup>109</sup> and two that assessed both hearing aids and ALDs.<sup>104, 107</sup> Duration of followup ranged from 6 weeks to 4 months. All studies reported on at least one hearing-related QOL and/or function outcome, primarily the HHIE questionnaire; four studies also reported on non-hearing-related health outcomes.<sup>102, 104, 107, 108</sup> All studies were RCTs; one study also included a nonrandomized comparison of veterans who received two types of hearing aids (via randomized allocation) and a no-amplification control group that was randomized separately (to no-amplification vs. an assistive listening device).<sup>104</sup> All studies were rated fair quality. Common sources of bias included lack of blinding (in that only one study compared amplification with a placebo device<sup>109</sup>), small sample sizes, and/or select study populations with limited descriptions of their baseline characteristics, raising concern for potential selection bias.

### *Hearing-Related QOL and Function*

All studies reported on one or more hearing-related QOL and/or function measures (**Table 5**). Most (5 studies) reported on the HHIE (25-items, score range: 0 to 100); lower HHIE scores (0 to 16) indicate no hearing handicap and higher scores indicate mild to moderate (17 to 42) or significant handicap ( $\geq 43$ ).<sup>111</sup> Mean baseline HHIE scores ranged from 29 to 51 across all study arms and were slightly higher in three studies enrolling veterans eligible for free hearing aids (36 to 51) than studies enrolling community volunteers (25 to 29).<sup>107, 109</sup> Overall, four trials found statistically significant benefit in favor of hearing aids compared with no amplification, and one crossover RCT found no difference between groups.<sup>107</sup> Three of the four trials that found statistically significant benefit enrolled veterans (two RCTs<sup>102, 105</sup> and one nonrandomized trial<sup>104</sup>); the difference in HHIE score changes from baseline in all three trials was greater than the 18.7-point difference considered to represent a minimal important difference.<sup>110</sup> The two RCTs enrolling veterans (574 total participants) both found significantly larger changes in



baseline HHIE scores among those receiving hearing aids than controls over followup durations of 4 months (-34 points vs. 0 points;  $p < 0.0001$ <sup>102</sup> and 10 weeks (-17.5 points vs. +1.8 points;  $p < 0.01$ ).<sup>105</sup> Results from the nonrandomized trial enrolling veterans ( $n=60$ ) were consistent with the two RCTs; change in mean HHIE scores from baseline was higher among those receiving either a conventional hearing aid (-17.4 points) or a programmable hearing aid (-31.1 points) than controls (-2.2 points),  $p < 0.001$  for both comparisons.<sup>104</sup> However, in the same study, there was no significant difference between groups randomized to an assistive living device (-4.4 points) or control (-2.2 points) over 3 months.<sup>104</sup> The one RCT set in a non-VA setting that found benefit recruited participants via community advertisements at one academic institution ( $n=163$ ) who were randomized to one of three arms: audiology-based best-practice fitted hearing aid, self-selection of the same hearing aid that was preprogrammed and designed to simulate OTC purchasing, or a placebo device (fitted by an audiologist).<sup>109</sup> At 6 weeks, the HHIE score change from baseline was higher in the audiology-based hearing aid group (-18.2 points) and OTC hearing aid group (-12.3 points) than placebo (-5.5 points); although comparisons were statistically significant for either intervention vs. control ( $p < 0.001$ ), differences between groups did not meet the score change considered to represent a minimal important difference (-18.7 points).<sup>109</sup> The one study that did not find significant between-group differences in HHIE scores was a crossover RCT ( $n=80$ ) enrolling community volunteers; participants were allocated to each arm for 6 weeks; there were no significant between-group differences in mean changes from baseline HHIE scores associated with hearing aids (-5.2 points), assistive listening devices (-3.2 points), hearing aids combined with assistive listening devices (-4.1 points), and no amplification (-2.2 points).<sup>107</sup> This study also provided HHIE score changes from baseline reported by a significant other; authors only reported mean changes from baseline that were slightly larger for hearing aids (-7.5 points), assistive listening devices (-4.4 points), and hearing aids combined with assistive listening devices (-9.5 points) than no amplification (-1.4 points).<sup>107</sup> No baseline scores, measures of variance, or significance of between-group differences were reported.

For other hearing-related outcomes, few studies reported on the same measure (**Table 5**). Two trials reported on the revised QDS.<sup>104, 108</sup> One was a nonrandomized trial enrolling veterans ( $n=60$ ); changes in mean score from baseline were larger among groups receiving a standard hearing aid (-0.70 points) and programmable hearing aid (-0.86 points) than controls (-0.05 point) ( $p=0.01$ ), but there was no difference between the assistive listening device (+0.03 points) and no amplification controls (-0.05).<sup>104</sup> The second trial ( $n=15$ ) found a slightly larger change from baseline scores among the intervention group than controls (-5.9 vs. -2.1) but did not comment on whether the change was statistically significant.<sup>108</sup> Two trials enrolling veterans reported on the Abbreviated Profile of Hearing Aid Benefit (APHAB), a 24-item scale used to measure self-rated communication ability.<sup>104, 105</sup> One RCT ( $n=380$ ) found larger reductions in mean scores among the hearing aid group vs. controls at 10 weeks (mean change in baseline APHAB score: -29.5 vs. +4.2;  $p < 0.01$ ).<sup>105</sup> Results from the nonrandomized comparison were similar, showing larger reductions in mean APHAB scores from baseline to 3 months among those receiving standard hearing aids (-7.7 points) and programmable hearing aids (-16.3 points) than controls (-2.7 points), ( $p=0.01$ ); however, changes in scores were not significantly different among groups randomized to an assistive listening device vs. control (-2.7 vs. -6.4 points).<sup>104</sup> One trial reported on the WHO-DAS II ( $n=380$ ) and found significantly larger changes from baseline scores among the hearing aid group than controls at 10 weeks (-2.9 vs. 3.2;  $p < 0.01$ ).<sup>105</sup> Finally, one crossover RCT ( $n=15$ ) measured changes in mean HHIE-S scores (15 items, score range: 0 to 40); at 3 months, changes in baseline scores were slightly larger among those

receiving the intervention vs. controls (-8.5 vs. 0.03, respectively).<sup>108</sup> Authors did not provide measures of variance or comment on statistical significance; however, the magnitudes of the differences between groups (and change from baseline scores) do not meet the 10-point change considered to be a clinically meaningful difference.<sup>112</sup>

### *Other Health Outcomes*

Four studies reported on at least one general (non-hearing-related) health outcome, including general measures of QOL, cognitive function, social isolation, and depression (**Table 6**).<sup>102, 104, 107, 108</sup> No outcome measure was assessed by more than one study. Three studies reported outcomes but did not provide numerical results<sup>107</sup> or did not report sufficient information to determine whether differences between groups were significant.<sup>104, 108</sup> One RCT enrolling veterans (n=194) found statistically significant benefit among those receiving hearing aids vs. controls on measures of cognitive function (Short Portable Mental Status Questionnaire, difference between groups in change from baseline: -0.28 points [95% CI, 0.08 to 0.48]; p=0.008) and depression (Geriatric Depression Scale, difference between groups in change from baseline: -0.80 points [95% CI, 0.09 to 1.51]; p=0.03), but no significant difference between groups on a measure of general health and function (Self Evaluation of Life Function scale, difference between groups in change from baseline: -1.9 points [95% CI, -0.1 to 4.0]; p=0.07).<sup>102</sup>

### **KQ 4b. Does the Efficacy of Interventions for Screen-Detected Hearing Loss Differ for Subpopulations Defined by Age, Sex, Race/Ethnicity, Risk of Past Noise Exposure, or Comorbid Condition?**

No subpopulation analyses were reported by the included studies.

### **KQ 5a. What Are the Harms of Interventions for Screen-Detected Hearing Loss in Adults Age 50 Years or Older?**

### **KQ 5b. Do the Harms of Interventions for Screen-Detected Hearing Loss Differ for Subpopulations Defined by Age, Sex, Race/Ethnicity, Risk of Past Noise Exposure, or Comorbid Condition?**

No eligible studies reporting on harms were identified.

## Chapter 4. Discussion

### Summary of Evidence

**Table 7** provides a summary of the main findings in this evidence review organized by KQ along with a description of consistency, precision, quality, limitations, strength of evidence, and applicability.

### Evidence for Benefit and Harms of Screening

For benefits of screening, the SAI-WHAT trial (2,305 participants) included in the prior USPSTF review found that screening with the HHIE-S, the AudioScope, or both was not associated with any statistically significant difference in hearing-related QOL compared with no screening at 1 year. Although the trial did not find a difference between groups for health outcomes, it reported that screening with the AudioScope or combined screening with the AudioScope and HHIE-S was associated with greater hearing aid use (its primary outcome) at 1 year compared with no screening.<sup>69, 70</sup> Effects of screening on hearing aid use appeared to be limited to patients with perceived hearing loss at baseline. Of note, hearing aid use at 1 year was less than 10 percent in all arms, and the trial was not powered to assess improvements in hearing-related function; over one third of patients (screened or unscreened) in SAI-WHAT experienced a clinically significant improvement in hearing-related function, suggesting that factors other than hearing aid use may affect functional outcomes. Results may not be applicable to populations with a lower prevalence of perceived hearing loss. The SAI-WHAT trial enrolled only veterans eligible for free hearing aids, and 74 percent reported perceived hearing loss at baseline (based on the single question “Do you think you have a hearing-loss?”). As noted above, hearing aid use at 1 year was relatively low despite the high prevalence of perceived hearing loss at baseline. Multiple factors that may explain low uptake of hearing aids among those with perceived and/or confirmed hearing impairment, including a perception that symptoms are not severe enough, concerns about cost or stigma, and (for those who receive hearing aids) concerns about comfort and maintenance (e.g., difficulty replacing batteries, cost of repairs) may affect hearing aid use. **Appendix A Contextual Question 3** provides a detailed overview of potential barriers to obtaining hearing aids and reasons for low uptake.

We did not find direct evidence on harms of screening. Potential harms include false-positive results that lead to unnecessary testing and/or treatment, labeling, and anxiety. Based on our pooled analyses of HHIE-S for detecting moderate hearing loss (5 studies; 2,820 participants), the expected rate of false-positives tests would be 22 percent (**Table 3**). Similarly, in five studies assessing the AudioScope for detecting moderate hearing loss (reporting specificities ranging from 52 to 80), the rate of false positives was 20 to 58 percent. Other harms of screening are likely to be minimal because screening is noninvasive, and the reference standard (audiometric testing) is also noninvasive.

## Diagnostic Test Accuracy

Screening tools are available for clinical practice that may reasonably identify asymptomatic older adults with hearing loss. The 33 included studies assessed the accuracy of various clinical tests, a single question, questionnaires (primarily the HHIE-S), and a handheld or mobile screening audiometric device compared with heterogeneous definitions of hearing loss based on PTA. A major limitation in interpreting studies of diagnostic accuracy is that studies used different thresholds and criteria to define hearing loss. Several studies found inconsistent screening test accuracy results when comparing the same screening test (and cut point) with different definitions for mild or moderate hearing loss (i.e., measured at different frequencies or defined by hearing thresholds in the better vs. worse ear). This limited our ability to make stronger conclusions about the accuracy of available screening tests to detect mild or moderate hearing loss.

The clinical relevance of detection of mild (25 to 40 dB) hearing loss as it pertains to effectiveness of screening is also uncertain because the only trial showing benefits of hearing aids enrolled patients with screening-detected >40 dB hearing loss.<sup>69</sup>

Screening tests evaluated in the included studies differ in factors such as cost, complexity/time, and convenience. Relatively simple tests, such as a single question regarding perceived hearing loss, appear to be nearly as accurate as a more detailed hearing loss questionnaire or a handheld audiometric device for detecting hearing loss. For the whisper test, an important consideration is the need for clinicians to administer the test in a standardized and consistent fashion (such as the method described in published studies of diagnostic accuracy). One study of whispered voice test accuracy found that estimates differed based on practitioner experience in administering the whispered voice; older experienced whisperers were 8 to 10 dB greater than inexperienced whisperers, which resulted in lower sensitivity (63% vs. 80%) and higher specificity (93% vs. 80%) for detecting moderate hearing loss in the same population.<sup>86</sup>

Some studies of screening test accuracy were limited by unclear applicability (14 of 33 studies enrolled participants from audiology clinics or other hearing-related specialty). The estimates of screening test accuracy were derived from populations with a prevalence of hearing loss (based on PTA) of approximately 14 to 63 percent for mild (>25 dB) and 11 to 69 percent for moderate (>40 dB) hearing loss.

## Benefits of Interventions for Screen-Detected or Recently Diagnosed Hearing Loss

Six RCTs (reported in 8 articles) evaluated benefits of amplification compared with no amplification among populations with screen-detected or recently detected, untreated age-related hearing loss.<sup>102-109</sup> Of these, three were included in the 2011 review for the USPSTF, and three were newly identified. No new studies enrolling screen-detected populations from primary care settings were identified, and our overall conclusion are consistent with the prior report. We were not able to pool studies assessing benefit of interventions (KQ 4) because of limited reporting of outcome measures (HHIE) or too few studies reporting on similar outcomes (e.g., general measure of QOL or function). Three RCTs and one nonrandomized trial found significant

reductions on the HHIE among groups receiving hearing aids compared with no amplification; of these, three trials enrolled veterans<sup>102, 104, 105</sup> and one enrolled community volunteers.<sup>109</sup> Only the three trials enrolling veterans found a difference between groups in HHIE scores considered to represent a minimal important difference (18.7 points). Evidence on the efficacy of treatments for screen-detected hearing loss in primary care settings is limited. One fair-quality RCT found that hearing aids resulted in near normalization of hearing-related QOL and function (measured by the HHIE) among veterans identified by screening, based on >40 dB hearing loss using a handheld audiometric device.<sup>102, 103</sup> Because this trial was conducted in a VA center and almost exclusively enrolled white males eligible for free hearing aids, its generalizability to other settings may be limited.

Our conclusions regarding treatment benefit associated with hearing aids are similar to those from a 2017 Cochrane review (k=5 RCTs; 825 participants) despite differences in eligible populations and study designs. Authors concluded that hearing aids significantly improve hearing-specific health-related QoL measured by the HHIE compared with the unaided/placebo condition (mean difference -26.47 [95% CI -42.16 to -10.77]; 722 participants; 3 studies).<sup>113</sup>

We did not find direct evidence on harms of treatment with amplification. However, harms of treatment are likely to be minimal because treatment with hearing aids is not known to be associated with serious adverse events.

## Limitations

The limitations of the included studies are discussed above in Results and Summary of Evidence. Here we focus on limitations of this review. We excluded non-English language articles. We excluded studies of persons with symptomatic hearing loss and head-to-head comparisons of different amplification interventions, aiming to identify the studies with good applicability to a screen-detected population.

## Future Research Needs

Screening trials of sufficient sample size that focus on health outcomes (e.g., hearing-related function and QOL) and enroll asymptomatic older adults from a general primary care population are needed, as are studies on potential harms of screening such as labeling, harms from false-positive results, burden, inconvenience, and unnecessary testing and treatment. The existing screening trial has uncertain applicability to U.S. populations enrolled from non-VA settings where prevalence of hearing loss may be lower. Accuracy studies enrolling asymptomatic adults from primary care settings that use consistent definitions of hearing loss would improve certainty about the accuracy of primary-care relevant screening tests. In addition, trials of screening and treatment for hearing loss are needed that reflect currently available technology, including OTC options for those identified with mild hearing loss and fitting of hearing aids that reflect current treatment standards.

## Conclusion

One trial of screening for hearing loss did not find a benefit for hearing-related function. No eligible study reported on potential harms of screening. Screening tools are available for clinical practice that may reasonably identify asymptomatic older adults with moderate hearing loss. Estimates of test accuracy vary based on hearing loss definition. Three trials show significant reductions in HHIE among groups receiving hearing aids compared with no amplification that meet the difference considered minimally important; all enrolled veterans. No studies of interventions reported on potential harms.

## References

1. Yueh B, Shapiro N, MacLean CH, et al. Screening and management of adult hearing loss in primary care: scientific review. *JAMA*. 2003 Apr 16;289(15):1976-85. doi: 10.1001/jama.289.15.1976. PMID: 12697801.
2. Bagai A, Thavendiranathan P, Detsky AS. Does this patient have hearing impairment? *JAMA*. 2006 Jan 25;295(4):416-28. doi: 10.1001/jama.295.4.416. PMID: 16434632.
3. Ventry IM, Weinstein BE. Identification of elderly people with hearing problems. *ASHA*. 1983 Jul;25(7):37-42. PMID: 6626295.
4. Gates GA, Cooper JC, Jr., Kannel WB, et al. Hearing in the elderly: the Framingham cohort, 1983-1985. Part I. Basic audiometric test results. *Ear Hear*. 1990 Aug;11(4):247-56. PMID: 2210098.
5. Chou R, Dana T, Bougatsos C, et al. Screening adults aged 50 years or older for hearing loss: a review of the evidence for the U.S. Preventive Services Task Force. *Ann Intern Med*. 2011 Mar 1;154(5):347-55. doi: 10.7326/0003-4819-154-5-201103010-00009. PMID: 21357912.
6. Clark JG. Uses and abuses of hearing loss classification. *ASHA*. 1981 Jul;23(7):493-500. PMID: 7052898.
7. Goldstein DP. Hearing impairment, hearing aids and audiology. *ASHA*. 1984 Sep;26(9):24-35, 8. PMID: 6487402.
8. Mathers C, Smith, A., Concha, M. Global burden of hearing loss in the year 2000. World Health Organization. Geneva, Switzerland: 2003.  
[https://www.who.int/healthinfo/statistics/bod\\_hearingloss.pdf](https://www.who.int/healthinfo/statistics/bod_hearingloss.pdf)
9. Uy J, Forcica MA. In the clinic. Hearing loss. *Ann Intern Med*. 2013 Apr 2;158(7):ITC4-1; quiz ITC4-16. doi: 10.7326/0003-4819-158-7-201304020-01004. PMID: 23546583.
10. Mulrow CD, Lichtenstein MJ. Screening for hearing impairment in the elderly: rationale and strategy. *J Gen Intern Med*. 1991 May-Jun;6(3):249-58. PMID: 2066832.
11. Cruickshanks KJ, Wiley TL, Tweed TS, et al. Prevalence of hearing loss in older adults in Beaver Dam, Wisconsin. The Epidemiology of Hearing Loss Study. *Am J Epidemiol*. 1998 Nov 1;148(9):879-86. PMID: 9801018.
12. Gates GA, Mills JH. Presbycusis. *Lancet*. 2005 Sep 24-30;366(9491):1111-20. doi: 10.1016/s0140-6736(05)67423-5. PMID: 16182900.
13. Kvestad E, Czajkowski N, Krog NH, et al. Heritability of hearing loss. *Epidemiology*. 2012 Mar;23(2):328-31. doi: 10.1097/EDE.0b013e318245996e. PMID: 22249243.
14. Hendrickx JJ, Huyghe JR, Topsakal V, et al. Familial aggregation of pure tone hearing thresholds in an aging European population. *Otol Neurotol*. 2013 Jul;34(5):838-44. doi: 10.1097/MAO.0b013e318288646a. PMID: 23739559.
15. Raynor LA, Pankow JS, Miller MB, et al. Familial aggregation of age-related hearing loss in an epidemiological study of older adults. *Am J Audiol*. 2009 Dec;18(2):114-8. doi: 10.1044/1059-0889(2009/08-0035). PMID: 19474454.
16. Lee FS, Matthews LJ, Dubno JR, et al. Longitudinal study of pure-tone thresholds in older persons. *Ear Hear*. 2005 Feb;26(1):1-11. doi: 10.1097/00003446-200502000-00001. PMID: 15692300.
17. Brant LJ, Fozard JL. Age changes in pure-tone hearing thresholds in a longitudinal study of normal human aging. *J Acoust Soc Am*. 1990 Aug;88(2):813-20. doi: 10.1121/1.399731. PMID: 2212307.

18. Chen DS, Betz J, Yaffe K, et al. Association of hearing impairment with declines in physical functioning and the risk of disability in older adults. *J Gerontol A Biol Sci Med Sci*. 2015 May;70(5):654-61. doi: 10.1093/gerona/glu207. PMID: 25975360.
19. Cruickshanks KJ, Tweed TS, Wiley TL, et al. The 5-year incidence and progression of hearing loss: the epidemiology of hearing loss study. *Arch Otolaryngol Head Neck Surg*. 2003 Oct;129(10):1041-6. doi: 10.1001/archotol.129.10.1041. PMID: 14568784.
20. Agrawal Y, Platz EA, Niparko JK. Prevalence of hearing loss and differences by demographic characteristics among US adults: data from the National Health and Nutrition Examination Survey, 1999-2004. *Arch Intern Med*. 2008 Jul 28;168(14):1522-30. doi: 10.1001/archinte.168.14.1522. PMID: 18663164.
21. McMahan CM, Kifley A, Rochtchina E, et al. The contribution of family history to hearing loss in an older population. *Ear Hear*. 2008 Aug;29(4):578-84. doi: 10.1097/AUD.0b013e31817349d6. PMID: 18469720.
22. Gopinath B, Flood VM, McMahan CM, et al. The effects of smoking and alcohol consumption on age-related hearing loss: the Blue Mountains Hearing Study. *Ear Hear*. 2010 Apr;31(2):277-82. doi: 10.1097/AUD.0b013e3181c8e902. PMID: 20054277.
23. Cruickshanks KJ, Nondahl DM, Dalton DS, et al. Smoking, central adiposity, and poor glycemic control increase risk of hearing impairment. *J Am Geriatr Soc*. 2015 May;63(5):918-24. doi: 10.1111/jgs.13401. PMID: 25953199.
24. Mitchell P, Gopinath B, McMahan CM, et al. Relationship of Type 2 diabetes to the prevalence, incidence and progression of age-related hearing loss. *Diabet Med*. 2009 May;26(5):483-8. doi: 10.1111/j.1464-5491.2009.02710.x. PMID: 19646187.
25. Wells TS, Seelig AD, Ryan MA, et al. Hearing loss associated with US military combat deployment. *Noise Health*. 2015 Jan-Feb;17(74):34-42. doi: 10.4103/1463-1741.149574. PMID: 25599756.
26. Hoffman HJ, Dobie RA, Losonczy KG, et al. Declining prevalence of hearing loss in US adults aged 20 to 69 years. *JAMA Otolaryngol Head Neck Surg*. 2017 Mar 1;143(3):274-85. doi: 10.1001/jamaoto.2016.3527. PMID: 27978564.
27. QuickStats: percentage of adults aged  $\geq 18$  years with any hearing loss,\* by state - National Health Interview Survey,† 2014-2016. *MMWR Morb Mortal Wkly Rep*. 2017 Dec 22;66(50):1389. doi: 10.15585/mmwr.mm6650a7. PMID: 29267261.
28. Zelaya CE, Lucas JW, Hoffman HJ. Self-reported hearing trouble in adults aged 18 and over: United States, 2014. *NCHS Data Brief*. 2015 Sep(214):1-8. PMID: 26462204.
29. Wilson BS, Tucci DL, Merson MH, et al. Global hearing health care: new findings and perspectives. *Lancet*. 2017 Dec 2;390(10111):2503-15. doi: 10.1016/s0140-6736(17)31073-5. PMID: 28705460.
30. Fieo RA, Austin EJ, Starr JM, et al. Calibrating ADL-IADL scales to improve measurement accuracy and to extend the disability construct into the preclinical range: a systematic review. *BMC Geriatr*. 2011 Aug 16;11:42. doi: 10.1186/1471-2318-11-42. PMID: 21846335.
31. Dalton DS, Cruickshanks KJ, Klein BE, et al. The impact of hearing loss on quality of life in older adults. *Gerontologist*. 2003 Oct;43(5):661-8. PMID: 14570962.
32. Mick P, Kawachi I, Lin FR. The association between hearing loss and social isolation in older adults. *Otolaryngol Head Neck Surg*. 2014 Mar;150(3):378-84. doi: 10.1177/0194599813518021. PMID: 24384545.



33. Loughrey DG, Kelly ME, Kelley GA, et al. Association of age-related hearing loss with cognitive function, cognitive impairment, and dementia: a systematic review and meta-analysis. *JAMA Otolaryngol Head Neck Surg*. 2018 Feb 1;144(2):115-26. doi: 10.1001/jamaoto.2017.2513. PMID: 29222544.
34. Lisan Q, van Sloten TT, Lemogne C, et al. Association of Hearing Impairment with Incident Depressive Symptoms: A Community-Based Prospective Study. *Am J Med*. 2019 Dec;132(12):1441-9.e4. doi: 10.1016/j.amjmed.2019.05.039. PMID: 31247178.
35. Genter DJ, Frick KD, Chen D, et al. Association of hearing loss with hospitalization and burden of disease in older adults. *JAMA*. 2013 Jun 12;309(22):2322-4. doi: 10.1001/jama.2013.5912. PMID: 23757078.
36. Genter DJ, Betz J, Pratt S, et al. Association between hearing impairment and risk of hospitalization in older adults. *J Am Geriatr Soc*. 2015 Jun;63(6):1146-52. doi: 10.1111/jgs.13456. PMID: 26096388.
37. Genter DJ, Betz J, Pratt S, et al. Association of hearing impairment and mortality in older adults. *J Gerontol A Biol Sci Med Sci*. 2015 Jan;70(1):85-90. doi: 10.1093/gerona/glu094. PMID: 25024235.
38. Schubert CR, Fischer ME, Pinto AA, et al. Sensory Impairments and Risk of Mortality in Older Adults. (1758-535X (Electronic)).
39. Huddle MG, Goman AM, Kernizan FC, et al. The economic impact of adult hearing loss: a systematic review. *JAMA Otolaryngol Head Neck Surg*. 2017 Oct 1;143(10):1040-8. doi: 10.1001/jamaoto.2017.1243. PMID: 28796850.
40. World Health Organization. Global costs of unaddressed hearing loss and cost-effectiveness of interventions: A WHO report, 2017. 2017.
41. Walling AD, Dickson GM. Hearing loss in older adults. *Am Fam Physician*. 2012 Jun 15;85(12):1150-6. PMID: 22962895.
42. Eekhof JA, de Bock GH, de Laat JA, et al. The whispered voice: the best test for screening for hearing impairment in general practice? *Br J Gen Pract*. 1996 Aug;46(409):473-4. PMID: 8949327.
43. Hong O, Ronis DL, Antonakos CL. Validity of self-rated hearing compared with audiometric measurement among construction workers. *Nurs Res*. 2011 Sep-Oct;60(5):326-32. doi: 10.1097/NNR.0b013e3182281ca0. PMID: 21873915.
44. Lichtenstein MJ, Bess FH, Logan SA. Validation of screening tools for identifying hearing-impaired elderly in primary care. *JAMA*. 1988 May 20;259(19):2875-8. PMID: 3285039.
45. Department of Veterans Affairs. Prescribing hearing aids and eyeglasses. VHA Directive 2008-070. Washington, DC: October 28, 2008.  
[https://www.va.gov/optometry/docs/VHA\\_Directive\\_2008-070\\_Prescribing\\_Hearing\\_Aids\\_Eyeglasses.pdf](https://www.va.gov/optometry/docs/VHA_Directive_2008-070_Prescribing_Hearing_Aids_Eyeglasses.pdf)
46. National Institute for Health and Care Excellence (NICE). Hearing loss in adults: assessment and management. NICE guideline; 2018. p. 1-20.
47. Schilder AG, Chong LY, Ftouh S, et al. Bilateral versus unilateral hearing aids for bilateral hearing impairment in adults. *Cochrane Database Syst Rev*. 2017 Dec 19;12:CD012665. doi: 10.1002/14651858.CD012665.pub2. PMID: 29256573.
48. Cox RM, Schwartz KS, Noe CM, et al. Preference for one or two hearing AIDs among adult patients. *Ear Hear*. 2011 Mar-Apr;32(2):181-97. doi: 10.1097/AUD.0b013e3181f8bf6c. PMID: 20890203.

49. Warren E. The Over-the-Counter Hearing Aid Act of 2017. Washington, DC: Elizabeth Warren: United States Senator for Massachusetts; 2017.  
[https://www.warren.senate.gov/files/documents/3\\_21\\_17\\_Hearing\\_Aids\\_One\\_Pager.pdf](https://www.warren.senate.gov/files/documents/3_21_17_Hearing_Aids_One_Pager.pdf). Accessed January 2, 2019.
50. Mamo SK, Reed NS, Nieman CL, et al. Personal Sound Amplifiers for Adults with Hearing Loss. *The American journal of medicine*. 2016;129(3):245-50. doi: 10.1016/j.amjmed.2015.09.014. PMID: 26498713.
51. Boothroyd A. Adult aural rehabilitation: what is it and does it work? *Trends Amplif*. 2007 Jun;11(2):63-71. doi: 10.1177/1084713807301073. PMID: 17494873.
52. American Academy of Family Physicians. Clinical preventive service recommendation: hearing. 2012. <https://www.aafp.org/patient-care/clinical-recommendations/all/hearing.html>. Accessed August 16, 2018.
53. UK National Screening Committee. UK NSC hearing loss in adults recommendation. Crown Copyright; 2016. <https://legacyscreening.phe.org.uk/hearing-adult>
54. Yueh B, Shekelle P. Quality indicators for the care of hearing loss in vulnerable elders. *J Am Geriatr Soc*. 2007 Oct;55 Suppl 2:S335-9. doi: 10.1111/j.1532-5415.2007.01340.x. PMID: 17910555.
55. Royal Australian College of General Practitioners. Guidelines for preventive activities in general practice. East Melbourne, Victoria, Australia: Royal Australian College of General Practitioners; 2016.
56. American Speech-Language-Hearing Association. Preferred practice patterns for the profession of audiology [preferred practice patterns]. Rockville, MD: ASHA National Office; 2006. [www.asha.org/policy](http://www.asha.org/policy). Accessed August 16, 2018.
57. Johnson CE, Danhauer JL, Koch LL, et al. Hearing and balance screening and referrals for Medicare patients: a national survey of primary care physicians. *J Am Acad Audiol*. 2008 Feb;19(2):171-90. PMID: 18669130.
58. Danhauer JL, Celani KE, Johnson CE. Use of a hearing and balance screening survey with local primary care physicians. *Am J Audiol*. 2008 Jun;17(1):3-13. doi: 10.1044/1059-0889(2008/002). PMID: 18519575.
59. Cohen SM, Labadie RF, Haynes DS. Primary care approach to hearing loss: the hidden disability. *Ear Nose Throat J*. 2005 Jan;84(1):26, 9-31, 44. PMID: 15742769.
60. Contrera KJ, Wallhagen MI, Mamo SK, et al. Hearing loss health care for older adults. *J Am Board Fam Med*. 2016 May-Jun;29(3):394-403. doi: 10.3122/jabfm.2016.03.150235. PMID: 27170797.
61. United Nations Development Programme. Human development index. New York City, NY: United Nations Development Programme; 2016.  
<http://hdr.undp.org/en/composite/HDI>. Accessed August 20, 2018.
62. Veritas Health Innovation. Covidence systematic review software. Melbourne, Australia: Level 10; n.d. [www.covidence.org](http://www.covidence.org). Accessed December 17, 2019.
63. Sterne JAC, Savovic J, Page MJ, et al. RoB 2: a revised tool for assessing risk of bias in randomised trials. *BMJ*. 2019 Aug 28;366:l4898. doi: 10.1136/bmj.l4898. PMID: 31462531.
64. Higgins JPT, Sterne JAC, Savović J, et al. A revised tool for assessing risk of bias in randomized trials. In: Chandler J, McKenzie J, Boutron I, Welch V, eds. *Cochrane Methods*. Vol. 10. Cochrane Database of Systematic Reviews; 2016.

65. Whiting PF, Rutjes AW, Westwood ME, et al. QUADAS-2: a revised tool for the quality assessment of diagnostic accuracy studies. *Ann Intern Med.* 2011 Oct 18;155(8):529-36. doi: 10.7326/0003-4819-155-8-201110180-00009. PMID: 22007046.
66. U.S. Preventive Services Task Force. U.S. Preventive Services Task Force procedure manual. Rockville, MD: U.S. Preventive Services Task Force; 2015. <https://www.uspreventiveservicestaskforce.org/Page/Name/procedure-manual>. Accessed December 17, 2019.
67. West SL, Gartlehner G, Mansfield AJ, et al. Comparative effectiveness review methods: clinical heterogeneity. Report No.: 10-EHC070-EF. Rockville, MD: Agency for Healthcare Research and Quality; 2010. PMID: 21433337.
68. StataCorp. Stata statistical software: release 14.0. College Station, TX: StataCorp LP; 2015.
69. Yueh B, Collins MP, Souza PE, et al. Long-term effectiveness of screening for hearing loss: the screening for auditory impairment--which hearing assessment test (SAI-WHAT) randomized trial. *J Am Geriatr Soc.* 2010 Mar;58(3):427-34. doi: 10.1111/j.1532-5415.2010.02738.x. PMID: 20398111.
70. Yueh B, Collins MP, Souza PE, et al. Screening for Auditory Impairment-Which Hearing Assessment Test (SAI-WHAT): RCT design and baseline characteristics. *Contemp Clin Trials.* 2007 May;28(3):303-15. doi: 10.1016/j.cct.2006.08.008. PMID: 17030153.
71. Boatman DF, Miglioretti DL, Eberwein C, et al. How accurate are bedside hearing tests? *Neurology.* 2007 Apr 17;68(16):1311-4. doi: 10.1212/01.wnl.0000259524.08148.16. PMID: 17438223.
72. Swanepoel de W, Eikelboom RH, Hunter ML, et al. Self-reported hearing loss in baby boomers from the Busselton Healthy Ageing Study: audiometric correspondence and predictive value. *J Am Acad Audiol.* 2013 Jun;24(6):514-21; quiz 29. doi: 10.3766/jaaa.24.6.7. PMID: 26924571.
73. Sindhusake D, Mitchell P, Smith W, et al. Validation of self-reported hearing loss. The Blue Mountains Hearing Study. *Int J Epidemiol.* 2001 Dec;30(6):1371-8. PMID: 11821349.
74. Clark K, Sowers M, Wallace RB, et al. The accuracy of self-reported hearing loss in women aged 60-85 years. *Am J Epidemiol.* 1991 Oct 1;134(7):704-8. PMID: 1951276.
75. Hannula S, Bloigu R, Majamaa K, et al. Self-reported hearing problems among older adults: prevalence and comparison to measured hearing impairment. *J Am Acad Audiol.* 2011 Sep;22(8):550-9. doi: 10.3766/jaaa.22.8.7. PMID: 21828156.
76. Nondahl DM, Cruickshanks KJ, Wiley TL, et al. Accuracy of self-reported hearing loss. *Audiology.* 1998 Sep-Oct;37(5):295-301. PMID: 9776206.
77. Rawool VW, Keihl JM. Perception of hearing status, communication, and hearing aids among socially active older individuals. *J Otolaryngol Head Neck Surg.* 2008 Feb;37(1):27-42. PMID: 18479626.
78. Torre P, Moyer CJ, Haro NR. The accuracy of self-reported hearing loss in older Latino-American adults. *Int J Audiol.* 2006 Oct;45(10):559-62. doi: 10.1080/14992020600860935. PMID: 17062497.
79. Voeks SK, Gallagher CM, Langer EH, et al. Self-reported hearing difficulty and audiometric thresholds in nursing home residents. *J Fam Pract.* 1993 Jan;36(1):54-8. PMID: 8419504.

80. Oosterloo BC, Homans NC, Baatenburg de Jong RJ, et al. Assessing hearing loss in older adults with a single question and person characteristics; Comparison with pure tone audiometry in the Rotterdam Study. *PLoS One*. 2020;15(1):e0228349-e. doi: 10.1371/journal.pone.0228349. PMID: 31986178.
81. Gates GA, Murphy M, Rees TS, et al. Screening for handicapping hearing loss in the elderly. *J Fam Pract*. 2003 Jan;52(1):56-62. PMID: 12540314.
82. Lee AT, Tong MC, Yuen KC, et al. Hearing impairment and depressive symptoms in an older chinese population. *J Otolaryngol Head Neck Surg*. 2010 Oct;39(5):498-503. PMID: 20673695.
83. McBride WS, Mulrow CD, Aguilar C, et al. Methods for screening for hearing loss in older adults. *Am J Med Sci*. 1994 Jan;307(1):40-2. PMID: 8291505.
84. Tomioka K, Ikeda H, Hanaie K, et al. The Hearing Handicap Inventory for Elderly-Screening (HHIE-S) versus a single question: reliability, validity, and relations with quality of life measures in the elderly community, Japan. *Qual Life Res*. 2013;22(5):1151-9. doi: 10.1007/s11136-012-0235-2.
85. Macphée GJ, Crowther JA, McAlpine CH. A simple screening test for hearing impairment in elderly patients. *Age Ageing*. 1988 Sep;17(5):347-51. PMID: 3068972.
86. McShefferty D, Whitmer WM, Swan IRC, et al. The effect of experience on the sensitivity and specificity of the whispered voice test: a diagnostic accuracy study. *BMJ Open*. 2013;3(4)doi: 10.1136/bmjopen-2012-002394.
87. Swan IR, Browning GG. The whispered voice as a screening test for hearing impairment. *J R Coll Gen Pract*. 1985 Apr;35(273):197. PMID: 3989786.
88. Lycke M, Boterberg T, Martens E, et al. Implementation of uHear--an iOS-based application to screen for hearing loss--in older patients with cancer undergoing a comprehensive geriatric assessment. *J Geriatr Oncol*. 2016 Mar;7(2):126-33. doi: 10.1016/j.jgo.2016.01.008. PMID: 22628261.
89. Bienvenue GR, Michael PL, Chaffinch JC, et al. The AudioScope: a clinical tool for otoscopic and audiometric examination. *Ear Hear*. 1985 Sep-Oct;6(5):251-4. PMID: 4054439.
90. Ciurlia-Guy E, Cashman M, Lewsen B. Identifying hearing loss and hearing handicap among chronic care elderly people. *Gerontologist*. 1993 Oct;33(5):644-9. PMID: 8225009.
91. Saliba J, Al-Reefi M, Carriere JS, et al. Accuracy of mobile-based audiometry in the evaluation of hearing loss in quiet and noisy environments. *Otolaryngol Head Neck Surg*. 2017 Apr;156(4):706-11. doi: 10.1177/0194599816683663. PMID: 27140227.
92. Sever JC, Jr., Harry DA, Rittenhouse TS. Using a self-assessment questionnaire to identify probable hearing loss among older adults. *Percept Mot Skills*. 1989 Oct;69(2):511-4. doi: 10.2466/pms.1989.69.2.511. PMID: 2813000.
93. Bonetti L, Simunjak B, Franic J. Validation of self-reported hearing loss among adult Croats: the performance of the Hearing Self-Assessment Questionnaire against audiometric evaluation. *Int J Audiol*. 2018 Jan;57(1):1-9. doi: 10.1080/14992027.2017.1355073. PMID: 29946686.
94. Frank T, Petersen DR. Accuracy of a 40 dB HL audioscope and audiometer screening for adults. *Ear Hear*. 1987 Jun;8(3):180-3. PMID: 3609515.
95. Koike KJ, Hurst MK, Wetmore SJ. Correlation between the American Academy of Otolaryngology-Head and Neck Surgery five-minute hearing test and standard audiologic

- data. *Otolaryngol Head Neck Surg.* 1994 Nov;111(5):625-32. doi: 10.1177/019459989411100514. PMID: 7970802.
96. Koole A, Nagtegaal AP, Homans NC, et al. Using the digits-in-noise test to estimate age-related hearing loss. *Ear Hear.* 2016 Sep-Oct;37(5):508-13. doi: 10.1097/aud.0000000000000282. PMID: 28555600.
  97. Lycke M, Debruyne PR, Lefebvre T, et al. The use of uHear to screen for hearing loss in older patients with cancer as part of a comprehensive geriatric assessment. *Acta Clin Belg.* 2018 Apr;73(2):132-8. doi: 10.1080/17843286.2017.1392070. PMID: 29063810.
  98. Wiley TL, Cruickshanks KJ, Nondahl DM, et al. Self-reported hearing handicap and audiometric measures in older adults. *J Am Acad Audiol.* 2000 Feb;11(2):67-75. PMID: 10685672.
  99. Watson CS, Kidd GR, Miller JD, et al. Telephone screening tests for functionally impaired hearing: current use in seven countries and development of a US version. *J Am Acad Audiol.* 2012 Nov-Dec;23(10):757-67. doi: 10.3766/jaaa.23.10.2. PMID: 22337493.
  100. Williams-Sanchez V, McArdle RA, Wilson RH, et al. Validation of a screening test of auditory function using the telephone. *J Am Acad Audiol.* 2014 Nov-Dec;25(10):937-51. doi: 10.3766/jaaa.25.10.3. PMID: 25459311.
  101. Kelly EA, Stadler ME, Nelson S, et al. Tablet-based Screening for Hearing Loss: Feasibility of Testing in Nonspecialty Locations. *Otol Neurotol.* 2018 Apr;39(4):410-6. doi: 10.1097/mao.0000000000001752. PMID: 30452748.
  102. Mulrow CD, Aguilar C, Endicott JE, et al. Quality-of-life changes and hearing impairment. A randomized trial. *Ann Intern Med.* 1990 Aug 1;113(3):188-94. PMID: 2197909.
  103. Mulrow CD, Tuley MR, Aguilar C. Sustained benefits of hearing aids. *J Speech Hear Res.* 1992 Dec;35(6):1402-5. doi: 10.1044/jshr.3506.1402. PMID: 1494282.
  104. Yueh B, Souza PE, McDowell JA, et al. Randomized trial of amplification strategies. *Arch Otolaryngol Head Neck Surg.* 2001 Oct;127(10):1197-204. PMID: 11587599.
  105. McArdle R, Chisolm TH, Abrams HB, et al. The WHO-DAS II: measuring outcomes of hearing aid intervention for adults. *Trends in amplification.* 2005;9(3):127-43.
  106. Chisolm TH, Abrams HB, McArdle R, et al. The WHO-DAS II: psychometric properties in the measurement of functional health status in adults with acquired hearing loss. *Trends Amplif.* 2005;9(3):111-26. doi: 10.1177/108471380500900303. PMID: 16244758.
  107. Jerger J, Chmiel R, Florin E, et al. Comparison of conventional amplification and an assistive listening device in elderly persons. *Ear Hear.* 1996 Dec;17(6):490-504. PMID: 8979037.
  108. Nieman CL, Marrone N, Mamo SK, et al. The Baltimore HEARS Pilot study: an affordable, accessible, community-delivered hearing care intervention. *Gerontologist.* 2017 Nov 10;57(6):1173-86. doi: 10.1093/geront/gnw153. PMID: 27927734.
  109. Humes LE, Rogers SE, Quigley TM, et al. The effects of service-delivery model and purchase price on hearing-aid outcomes in older adults: a randomized double-blind placebo-controlled clinical trial. *Am J Audiol.* 2017 Mar 1;26(1):53-79. doi: 10.1044/2017\_aja-16-0111. PMID: 28122108.
  110. Weinstein BE, Spitzer JB, Ventry IM. Test-retest reliability of the Hearing Handicap Inventory for the Elderly. *Ear Hear.* 1986 Oct;7(5):295-9. doi: 10.1097/00003446-198610000-00002. PMID: 3770324.

111. Ventry IM, Weinstein BE. The hearing handicap inventory for the elderly: a new tool. *Ear Hear.* 1982 May-Jun;3(3):128-34. doi: 10.1097/00003446-198205000-00006. PMID: 7095321.
112. Newman CW, Jacobson GP, Hug GA, et al. Practical method for quantifying hearing aid benefit in older adults. *J Am Acad Audiol.* 1991 Apr;2(2):70-5. PMID: 1768876.
113. Ferguson MA, Kitterick PT, Chong LY, et al. Hearing aids for mild to moderate hearing loss in adults. *Cochrane Database Syst Rev.* 2017 Sep 25;9:Cd012023. doi: 10.1002/14651858.CD012023.pub2. PMID: 28944461.
114. Kim TY, Park DW, Lee YJ, et al. Comparison of inner ear contrast enhancement among patients with unilateral inner ear symptoms in MR images obtained 10 minutes and 4 hours after gadolinium injection. *AJNR Am J Neuroradiol.* 2015 Dec;36(12):2367-72. doi: 10.3174/ajnr.A4439. PMID: 25689850.
115. Cox RM, Gilmore C. Development of the profile of hearing aid performance (PHAP). *J Speech Hear Res.* 1990 Jun;33(2):343-57. doi: 10.1044/jshr.3302.343. PMID: 2359275.

Figure 1. Analytic Framework

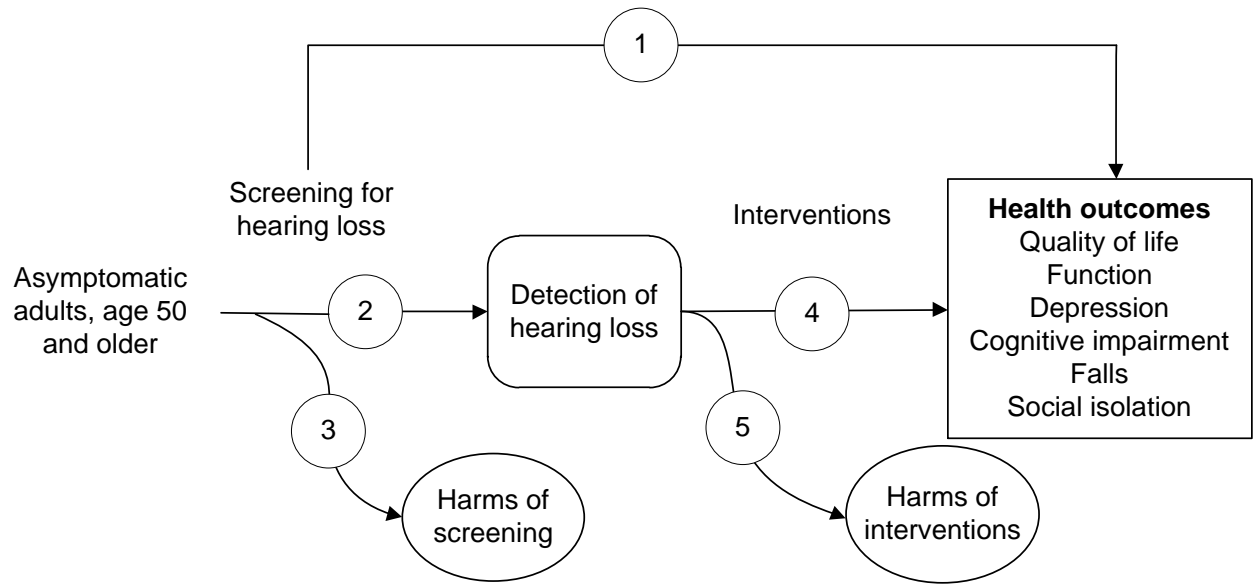

**Figure 2. Summary of Evidence Search and Selection**

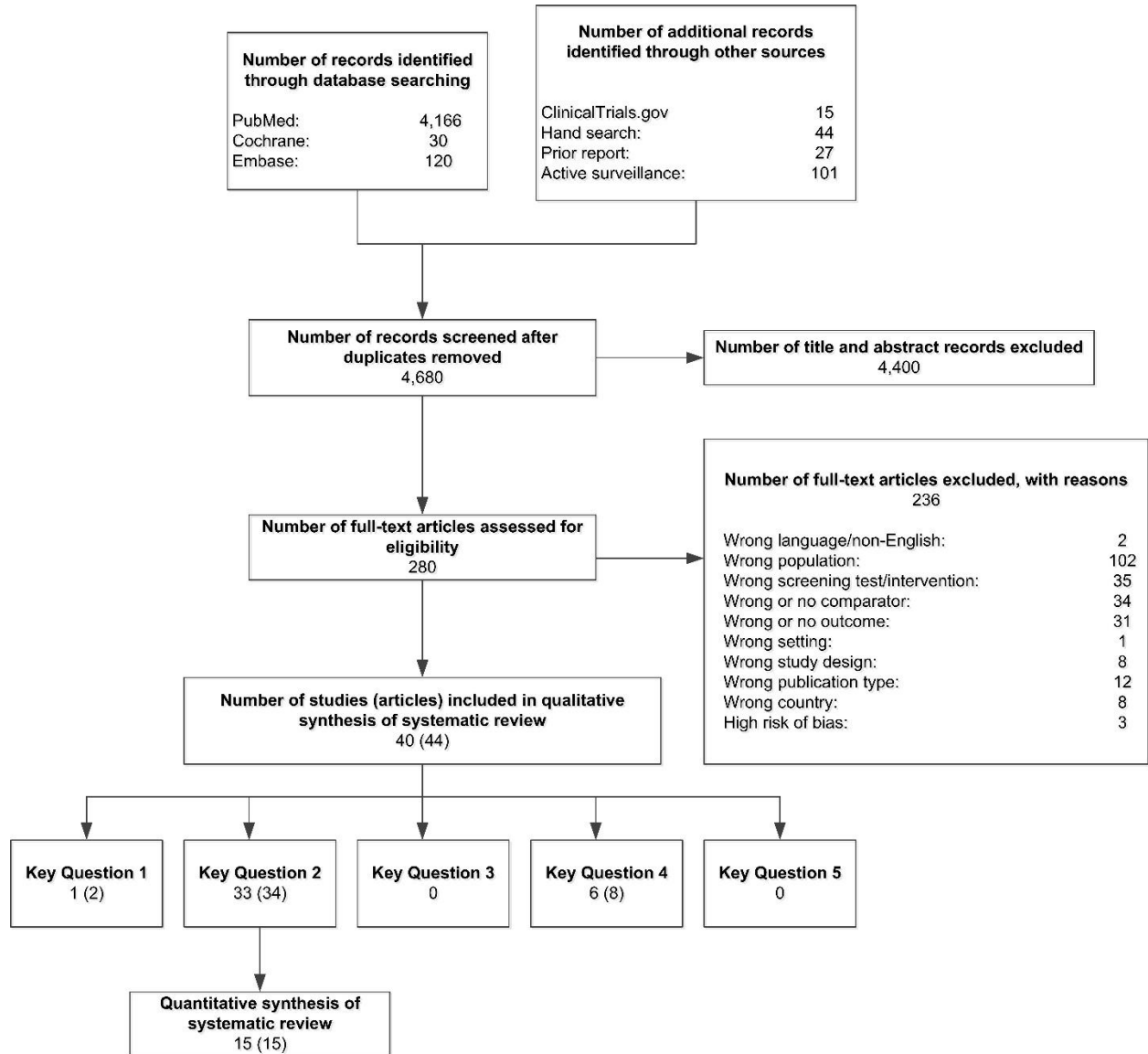



**Table 1. Characteristics and Outcomes of Included Randomized, Controlled Trial for KQ 1**

| Author, Year Study Design (N)                                      | Source Population (Country)   | Eligibility Criteria  | Baseline Characteristics  | Interventions   | Hearing-Related Function   | Hearing Aid Use  |
|--|---|---|---|---|--|--|
| Yueh, 2010 <sup>69</sup> ; Yueh, 2007 <sup>70</sup><br>RCT (2,305) | Outpatients seeking general medical care from the VA Puget Sound Health Care system recruited via flyers and posters advertising hearing screening study (U.S.) | Age 55-79 yrs; eligible for VA-issued HAs; MMSE>25; no prior HA experience; PTA thresholds consistent with age-related, bilateral SNHL; no hearing-related pathologies specific to ear anatomy, medication use, or medical conditions | Mean age, yrs (SD): 61 (9)<br>% male: 94<br>% white: 75<br>% with perceived hearing loss at baseline*: 74 | G1: No screening (n=923)<br>G2: Screening with tone-emitting otoscope (n=463)<br>G3: Screening with HHIE-S (n=461)<br>G4: Screening with both tone-emitting otoscope and HHIE-S (n=459) | % of participants who experienced an MICD (6 points) on the Inner Ear scale at 1 year (post hoc analysis):<br>G1: 36.0<br>G2: 40.4<br>G3: 36.1<br>G4: 39.7<br>p=0.392, no difference between any arms<br><br>No significant difference between groups when stratified by perceived hearing loss at baseline or age | HA use at 1 year (%):<br>G1: 3.3<br>G2: 6.3<br>G3: 4.1<br>G4: 7.4<br>p<0.01 for G1 vs. G2 and G4<br>p>0.40 for G1 vs. G3 |

\* Based on answering either “yes” or “maybe” to the question “Do you think you have a hearing loss?”

**Abbreviations:** G=group; HA=hearing aid; HHIE-S=Hearing Handicap Inventory for Elderly(-Screening version); KQ=key question; MICD=minimally important clinical difference; MMSE=Mini-Mental State Examination; N/n=number of participants; PTA=pure-tone average; RCT=randomized, controlled trial; SD=standard deviation; SNHL=sensorineural hearing loss; U.S.=United States; VA=Veterans Affairs.

**Table 2. Characteristics of Studies Assessing Screening Test Accuracy (KQ 2)**

| Author, Year<br>Quality<br>(New vs.<br>Previous<br>Review)      | Screening Test or<br>Question  | Person Screening   | Type of<br>Study | Population   | N<br>Screened                  | Setting<br>Country  | Age in<br>Years,<br>Mean (SD)<br>Range | Sex<br>(% Male) | Race/<br>Ethnicity<br>(% White) |
|---|--|--|------------------|--|--------------------------------|---|--|-----------------|---------------------------------|
| Bienville, 1985 <sup>89</sup><br>Fair<br>Previous review        | AudioScope   | Examiner   | Cross-sectional  | Community-dwelling adults  | 30                             | Speech and hearing clinics U.S.                               | NR<br>51-81                            | NR              | NR                              |
| Boatman, 2007 <sup>71</sup><br>Fair<br>Previous review          | Do you think you have difficulty hearing?<br>WVT at 2 feet<br>Watch tick at 6 inches<br>Finger rub at 6 inches | Single question:<br>Self-administered<br><br>WVT, watch tick, finger rub:<br>Neurologist | Cross-sectional  | Community-dwelling adults  | 107 (214 ears)                 | Movement disorders clinic (patients or family) U.S.           | 66 (NR)<br>50-88                       | 49              | NR                              |
| Bonetti, 2018 <sup>93</sup><br>Fair<br>New                      | Hearing Self-Assessment Questionnaire  | Self-administered  | Cross-sectional  | Community-dwelling adults  | 112                            | ENT clinic Croatia  | 56 (13)<br>24-88                       | 57              | NR                              |
| Ciurlia-Guy, 1993 <sup>90</sup><br>Fair<br>Previous review      | AudioScope   | Research assistant   | Cross-sectional  | Veteran residents of a chronic care facility                         | 104                            | 5 wards of chronic care facility Canada                       | 79 (10)<br>60-99                       | 88              | NR                              |
| Clark, 1991 <sup>74</sup><br>Fair<br>Previous review            | Would you say that you have any difficulty hearing?  | NR   | Cross-sectional  | Community-dwelling adults  | 267                            | NR U.S.   | NR<br>60-85                            | 0               | NR                              |
| Eekhof, 1996 <sup>42</sup><br>Fair<br>Previous review           | WVT at 2 feet;<br>AudioScope   | NR   | Cross-sectional  | Community-dwelling adults  | 62 (124 ears)                  | Otolaryngology clinic (outpatient ENT department) Netherlands | NR<br>≥55                              | NR              | NR                              |
| Frank & Petersen, 1987 <sup>94</sup><br>Fair<br>Previous review | AudioScope<br>Pure-tone audiometer screener  | Audiologist or speech-language pathologist   | Cross-sectional  | Community-dwelling adults and patients of a rehab center             | 405 (688* ears)                | Speech and hearing clinic; rehab center U.S.                  | NR<br>50-96 <sup>†</sup>               | NR              | NR                              |
| Gates, 2003 <sup>81</sup><br>Fair<br>Previous review            | Do you have a hearing problem now?<br>HHIE-S   | Self-administered  | Cross-sectional  | Community-dwelling adults who participated in Framingham Heart Study | Single item=723<br>HHIE-S =546 | NR U.S.   | 78 (4) <sup>‡</sup><br>>70             | 36 <sup>‡</sup> | NR                              |
| Hannula, 2011 <sup>75</sup><br>Fair<br>New                      | Do you have any difficulty with your hearing?  | Self-administered  | Cross-sectional  | Community-dwelling adults  | 850                            | Audiology clinic Finland                                      | NR<br>54-66                            | 45              | NR                              |

**Table 2. Characteristics of Studies Assessing Screening Test Accuracy (KQ 2)**

| Author, Year<br>Quality<br>(New vs.<br>Previous<br>Review)     | Screening Test or<br>Question  | Person Screening  | Type of<br>Study      | Population                                    | N<br>Screened    | Setting<br>Country  | Age in<br>Years,<br>Mean (SD)<br>Range | Sex<br>(% Male) | Race/<br>Ethnicity<br>(% White) |
|--|--|---|-----------------------|---|------------------|---|--|-----------------|---------------------------------|
| Kelly, 2018 <sup>101</sup><br>Fair<br>New                      | EarTrumpet app;<br>Audiogram Mobile app;<br>Hearing Test with<br>Audiogram app | Self-administered   | RCT                   | Community-<br>dwelling adults                 | 107              | Audiology clinic<br>(in either quiet<br>exam room or<br>clinic waiting<br>area)<br>U.S. | 61 (NR)<br>19-85                       | 58              | NR                              |
| Koike, 1994 <sup>95</sup><br>Fair<br>Previous review           | Revised Five Minute<br>Hearing Test  | Self-administered   | Cross-<br>sectional   | Community-<br>dwelling adults                 | 74               | Audiology clinic<br>U.S.  | 72 (10)<br>NR                          | 47              | NR                              |
| Koole, 2016 <sup>96</sup><br>Fair<br>New                       | DIN test   | Audiologist   | Prospective<br>Cohort | Community-<br>dwelling adults                 | 3327             | ERGO health<br>center<br>The Netherlands  | 65 (NR)<br>>50                         | 43              | NR                              |
| Lee, 2010 <sup>82</sup><br>Fair<br>New                         | Self-reported HL   | NR  | Cross-<br>sectional   | Community-<br>dwelling adults                 | 912              | Audiology clinic<br>Hong Kong   | 72 (NR)<br>≥60                         | 41              | 0                               |
| Lichtenstein,<br>1988 <sup>44</sup><br>Fair<br>Previous review | AudioScope;<br>HHIE-S  | AudioScope:<br>internist;<br>Self-administered<br>HHIE-S          | Cross-<br>sectional   | Community-<br>dwelling adults                 | 178              | Six internal<br>medicine clinics<br>U.S.  | 74 (6)<br>>65                          | 37              | 78                              |
| Lycke, 2016 <sup>88</sup><br>Fair<br>New                       | uHear;<br>WVT<br>HHIE <sup>§</sup>   | A trained and<br>certified audiologist                            | Cohort                | Community-<br>dwelling adults                 | 33 (66<br>ears)  | Radiotherapy<br>and oncology<br>departments of a<br>hospital<br>Belgium                 | 76 (NR)<br>≥70                         | 70              | NR                              |
| Lycke, 2018 <sup>97</sup><br>Fair<br>New                       | Modified Handzel-<br>uHear™ screening  | A trained and<br>certified audiologist                            | Cohort                | Cancer patients<br>of the uHear-<br>BIS-trial | 45 (90<br>ears)  | Radiotherapy<br>and oncology<br>departments of a<br>hospital<br>Belgium                 | 76 (NR)<br>≥70                         | 46              | NR                              |
| Macphee, 1988 <sup>85</sup><br>Fair<br>Previous review         | Conversational voice at<br>2 ft and 6 ft<br>WVT at 2 ft and 6 ft               | Geriatrician and<br>otolaryngologist                              | Cross-<br>sectional   | Patients in<br>rehabilitation<br>wards        | 62 (124<br>ears) | Four<br>rehabilitation<br>wards<br>Scotland   | 81 (NR)<br>66-96                       | 31              | NR                              |
| McBride, 1994 <sup>83</sup><br>Good<br>Previous review         | HHIE-S;<br>AudioScope  | HHIE: Self-<br>administered;<br>AudioScope:<br>Research associate | Cross-<br>sectional   | Community-<br>dwelling adults                 | 185              | Community<br>health clinic; VA<br>Medical Center<br>U.S.                                | 70 (5)<br>>60                          | 69              | NR                              |

**Table 2. Characteristics of Studies Assessing Screening Test Accuracy (KQ 2)**

| Author, Year<br>Quality<br>(New vs.<br>Previous<br>Review)                           | Screening Test or<br>Question   | Person Screening   | Type of<br>Study    | Population  | N<br>Screened                                    | Setting<br>Country   | Age in<br>Years,<br>Mean (SD)<br>Range | Sex<br>(% Male) | Race/<br>Ethnicity<br>(% White) |
|--|---|--|---------------------|---|--|--|--|-----------------|---------------------------------|
| McShefferty,<br>2013 <sup>86</sup><br>Fair<br>New                                    | WVT <sup>l</sup>  | Otolaryngologists<br>(older experienced<br>screeners) and<br>young<br>inexperienced<br>screeners | Cross-<br>sectional | Community-<br>dwelling adults   | 73 (112<br>ears)                                 | Hearing research<br>center<br>U.K.                                     | 63 (SD)<br>32-73                       | 58              | NR                              |
| Nondahl, 1998; <sup>76</sup><br>Wiley, 2000 <sup>98</sup><br>Fair<br>Previous review | Do you feel you have<br>hearing loss?<br>HHIE-S                               | Self-reported  | Cross-<br>sectional | Community-<br>dwelling adults<br>who were in<br>Beaver Dam<br>Eye study     | Single<br>question<br>=3342<br>HHIE-S<br>=3471   | Sound treated<br>rooms<br>U.S.   | 66 (NR)<br>48-92                       | 44              | 99                              |
| Oosterloo,<br>2020 <sup>80</sup><br>Good<br>New                                      | Do you have any<br>difficulty with your<br>hearing [without hearing<br>aids]? | NR   | Cohort              | Community-<br>dwelling adults   | 4,906  | Research center<br>(no other details<br>reported)<br>The Netherlands   | 69.6 (9.8)<br>NR                       | 43.7            | NR                              |
| Rawool, 2008 <sup>77</sup><br>Good<br>Previous review                                | Do you think you have<br>a hearing loss?                                      | Investigator   | Cross-<br>sectional | Community-<br>dwelling adults   | 30   | NR<br>U.S.   | 78 (NR)<br>≥65                         | 27              | 100                             |
| Saiba, 2017 <sup>91</sup><br>Good<br>New   | EarTrumpet "consumer<br>app";<br>ShoeBOX "professional<br>app"                | Self-administered  | Prospective         | Community-<br>dwelling adults   | 33 (65<br>ears)                                  | Tertiary otology<br>referral clinic at a<br>general hospital<br>Canada | 49.7 (12)<br>18-65                     | 58              | NR                              |
| Sever, 1989 <sup>92</sup><br>Good<br>Previous review                                 | HHIE-S  | Self-administered  | Cross-<br>sectional | Community-<br>dwelling adults   | 59   | Sound-<br>attenuated test<br>room<br>U.S.                              | 69 (NR)<br>60-84                       | NR              | NR                              |
| Sindhusake,<br>2001 <sup>73</sup><br>Fair<br>Previous review                         | Do you feel you have<br>hearing loss?<br>HHIE-S                               | Audiologist  | Cross-<br>sectional | Community-<br>dwelling adults,<br>part of Blue<br>Mountain<br>Hearing Study | Single<br>question<br>=1,931<br>HHIE-S<br>=1,807 | NR<br>Australia  | Median:<br>70 <sup>fl</sup><br>55-99   | 43              | NR                              |
| Swan, 1985 <sup>87</sup><br>Fair<br>Previous review                                  | WVT at 2 feet   | Otolaryngologists  | Cross-<br>sectional | Patients with<br>aural<br>symptoms  | 101 (202<br>ears)                                | Audiology clinic<br>Scotland   | 57 (NR)<br>17-89                       | NR              | NR                              |
| Swanepoel,<br>2013 <sup>72</sup><br>Good<br>New                                      | Do you have a hearing<br>impairment?  | Trained research<br>nurses   | Cohort              | Community-<br>dwelling adults   | 1,004  | NR<br>Australia  | 56 (5)<br>45-65                        | 46              | NR                              |

**Table 2. Characteristics of Studies Assessing Screening Test Accuracy (KQ 2)**

| Author, Year<br>Quality<br>(New vs.<br>Previous<br>Review)          | Screening Test or<br>Question                      | Person Screening                         | Type of<br>Study    | Population                              | N<br>Screened       | Setting<br>Country  | Age in<br>Years,<br>Mean (SD)<br>Range | Sex<br>(% Male) | Race/<br>Ethnicity<br>(% White) |
|---|--|--|---------------------|---|---------------------|---|--|-----------------|---------------------------------|
| Tomioka, 2013 <sup>84</sup><br>Fair<br>New                          | HHIE-S;<br>Do you feel you have a<br>hearing loss? | Self-administered                        | Cross-<br>sectional | Community-<br>dwelling adults           | 1,731               | NR<br>Japan   | 70 <sup>†</sup><br>≥60                 | 45              | 0                               |
| Torre, 2006 <sup>78</sup><br>Fair<br>Previous review                | Do you feel you have a<br>hearing loss? (Spanish)  | A Spanish-/English-<br>speaking examiner | Cross-<br>sectional | Community-<br>dwelling Latino<br>adults | 59                  | Referred from<br>physicians or<br>medical staff at a<br>family clinic<br>U.S. | 62 (NR)<br>42-88                       | 46              | NR                              |
| Ventry &<br>Weinstein, 1983 <sup>3</sup><br>Fair<br>Previous review | HHIE-S   | Self-administered                        | Cross-<br>sectional | Community-<br>dwelling adults           | 104                 | Sound-treated<br>test<br>environments<br>U.S.                                 | NR                                     | NR              | NR                              |
| Voeks, 1993 <sup>79</sup><br>Fair<br>Previous review                | Do you have trouble<br>hearing?                    | NR                                       | Cross-<br>sectional | Nursing home-<br>dwelling<br>veterans   | 198                 | Skilled nursing<br>Facility<br>U.S.   | NR                                     | 82              | NR                              |
| Watson, 2012 <sup>99</sup><br>Fair<br>New                           | Telephone DIN test                                 | Telephone-<br>administered               | Cohort              | Community-<br>dwelling adults           | 90                  | Small audiology<br>office<br>U.S.   | 54 (23)<br>NR                          | NR              | NR                              |
| Williams-<br>Sanchez, 2014 <sup>100</sup><br>Fair<br>New            | Telephone DIN test;<br>Words-In-Noise test         | Self-administered                        | Cohort              | Community-<br>dwelling<br>veterans      | 693 (1,379<br>ears) | Three audiology<br>clinics and<br>homes in FL, TN,<br>and CA,<br>U.S.         | 65 (13)<br>NR                          | 97              | NR                              |

\* Only participants >50 years included.

† For 546 participants.

‡ Study included individuals as young as 20 years of age; however, they only reported accuracy by age intervals, and we therefore included only those ages 50 to 96 years.

§ HHIE not included in outcomes.

† Study examines older vs. younger examiners.

¶ Computed by data abstractors.

**Abbreviations:** CA=California; DIN=Digits-in-Noise; FL=Florida; ENT=ears, nose, throat; ERGO=acronym not described; HHIE(-S)=Hearing Handicap Inventory for Elderly(-Screening version); HL=hearing loss; KQ=key question; N=number of patients; NR=not reported; SD=standard deviation; TN=Tennessee; U.S.=United States; WVT=whispered voice test.

**Table 3. Summary of Accuracy for Included Screening Tests (KQ 2)**

| Test                          | HL Severity (PTA dB Range) | N Studies (Participants)                              | Sensitivity (%) (95% CI)  | Specificity (%) (95% CI)   | PLR (95% CI)   | NLR (95% CI)  |
|-------------------------------|----------------------------|---|---|--|--|---|
| Single question               | Mild (>20 to 25)           | 10 <sup>†</sup> (12,637) <sup>71-76, 78-80, 114</sup> | Pooled: 66 (58 to 73)   | Pooled: 76 (68 to 83)  | Pooled: 2.7 (2.2 to 3.4)   | Pooled: 0.45 (0.38 to 0.53)   |
| Single question               | Moderate (>35 to 40)       | 6 <sup>†</sup> (8,774) <sup>72-74, 80-82</sup>        | Pooled: 80 (68 to 88)   | Pooled: 74 (59 to 85)  | Pooled: 3.1 (2.0 to 4.7)   | Pooled: 0.27 (0.18 to 0.41)   |
| HHIE-S score >8               | Mild (>25)                 | 4 (7,194) <sup>73, 76, 83, 84</sup>                   | 58 (53 to 61) <sup>73</sup><br>58 (45 to 70) <sup>83</sup><br>44 (NR) <sup>84</sup><br>34 (31 to 37) <sup>76</sup>    | 85 (83 to 87) <sup>73</sup><br>76 (69 to 84) <sup>83</sup><br>85 (NR) <sup>84</sup><br>95 (94 to 96) <sup>76</sup>   | 3.9 (3.8 to 3.9) <sup>73</sup><br>2.4 (1.7 to 3.5) <sup>83</sup><br>2.9 (1.6 to 4.9) <sup>84</sup><br>5.8 (6.6 to 7.0) <sup>76</sup> | 0.49 (0.49 to 0.50) <sup>73</sup><br>0.55 (NR) <sup>83</sup><br>0.7 (0.6 to 0.8) <sup>84</sup><br>0.69 (0.69 to 0.70) <sup>76</sup> |
| HHIE-S score >8               | Moderate (>40)             | 5 <sup>†</sup> (2,820) <sup>3, 44, 73, 81, 83</sup>   | Pooled: 68 (52 to 81)   | Pooled: 79 (69 to 86)  | Pooled: 3.21 (2.4 to 4.2)  | Pooled: 0.41 (0.28 to 0.59)   |
| HSAQ score ≥15                | Mild (>25)                 | 1 (112) <sup>93</sup>                                 | 100 (89 to 100)   | 75 (64 to 84)  | 4 (2.7 to 5.9)   | 0   |
| RFMHT score ≥15               | Mild (>25)                 | 1 (74) <sup>95</sup>                                  | 80 (NR)   | 55 (NR)  | 1.8 (NR)   | 0.36 (NR)   |
| WVT                           | Mild (>25 to 30)           | 5 <sup>†</sup> (669) <sup>42, 71, 85-87</sup>         | Pooled: 94 (31 to 100)  | Pooled: 87 (82 to 90)  | Pooled: 7.1 (5.1 to 9.7)   | Pooled: 0.06 (0.00 to 1.94)   |
| WVT                           | Moderate (>40)             | 3 (296) <sup>71, 85, 88</sup>                         | 46 (36 to 56) <sup>71</sup><br>30 <sup>¶</sup> (8 to 65) <sup>88</sup><br>100 (95 to 100) <sup>85</sup>               | 78 (68 to 86) <sup>71</sup><br>100 <sup>¶</sup> (92 to 100) <sup>88</sup><br>84 (70 to 81) <sup>85</sup>             | 2.08 (NR) <sup>71</sup><br>NR <sup>88</sup><br>6.0 (4.7 to 7.7) <sup>85</sup>  | 0.69 (NR) <sup>71</sup><br>0.69 <sup>¶</sup> 88<br>0.0 (NR) <sup>85</sup>   |
| Watch tick                    | Mild (>25)                 | 1 (107) <sup>71</sup>                                 | 44 (35 to 53)   | 100 (NR)   | NR   | 0.56 (NR)   |
| Watch tick                    | Moderate (>40)             | 1 (107) <sup>71</sup>                                 | 60 (50 to 69)   | 99 (92 to 100)   | 60.0 (NR)  | 0.40 (NR)   |
| Finger rub                    | Mild (>25)                 | 1 (107) <sup>71</sup>                                 | 27 (20 to 36)   | 98 (85 to 100)   | 13.5 (NR)  | 0.74 (NR)   |
| Finger rub                    | Moderate (>40)             | 1 (107) <sup>71</sup>                                 | 35 (26 to 46)   | 97 (90 to 99)  | 11.67 (NR)   | 0.67 (NR)   |
| DIN                           | Mild (>20 to 25)           | 3 (4,110) <sup>96, 99, 100</sup>                      | 79 (77 to 81) <sup>96</sup><br>80 (66 to 92) <sup>99</sup><br>81 (79 to 84) <sup>100</sup>                            | 76 (74 to 78) <sup>96</sup><br>83 (69 to 92) <sup>99</sup><br>65 (60 to 70) <sup>100</sup>                           | 3.3 (3.3 to 3.3) <sup>96</sup><br>4.7 (3.5 to 6.3) <sup>99</sup><br>2.3 (2.3 to 2.4) <sup>100</sup>                                  | 0.28 (0.27 to 0.28) <sup>96</sup><br>0.25 (0.20 to 0.30) <sup>99</sup><br>0.29 (0.28 to 0.29) <sup>100</sup>                        |
| WIN                           | Mild (>25)                 | 1 (1,049) <sup>100</sup>                              | 97 (96 to 98) <sup>100</sup>  | 46 (39 to 52) <sup>100</sup>   | 1.8 (1.8 to 1.8) <sup>100</sup>  | 0.06 (0.05 to 0.06) <sup>96</sup>   |
| AudioScope                    | Mild (>25 to 30)           | 2 (215) <sup>83, 89</sup>                             | 71 (63 to 80) <sup>83</sup><br>93 (NR) <sup>89</sup>  | 91 (84 to 97) <sup>83</sup><br>70 (NR) <sup>89</sup>   | 7.5 (3.7 to 15.4) <sup>83</sup><br>3.1 (NR) <sup>89</sup>  | 0.32 (NR) <sup>83</sup><br>0.10 (NR) <sup>89</sup>  |
| AudioScope                    | Moderate (>40)             | 4 <sup>§</sup> (411) <sup>42, 44, 83, 90</sup>        | 100 (91 to 100) <sup>42</sup><br>96 (90 to 100) <sup>83</sup><br>97 (NR) <sup>90</sup><br>94 (85 to 98) <sup>44</sup> | 42 (32 to 57) <sup>42</sup><br>80 (74 to 87) <sup>83</sup><br>69 (NR) <sup>90</sup><br>72 (64 to 79) <sup>44</sup>   | 1.72 (NR) <sup>42</sup><br>4.9 (3.5 to 6.9) <sup>83</sup><br>3.13 (NR) <sup>90</sup><br>3.4 (3.2 to 3.6) <sup>44</sup>               | 0 <sup>42</sup><br>0.05 (NR) <sup>83</sup><br>0.04 (NR) <sup>98</sup><br>0.08 (0.04 to 0.15) <sup>44</sup>                          |
| Pure-tone audiometer screener | Moderate (>40)             | 1 (405) <sup>94</sup>                                 | 50-59 years: 94 (NR)<br>60-69 years: 90 (NR)<br>70-79 years: 90 (NR)<br>80-89 years: 90 (NR)<br>90-96 years: 88 (NR)  | 50-59 years: 93 (NR)<br>60-69 years: 94 (NR)<br>70-79 years: 92 (NR)<br>80-89 years: 90 (NR)<br>90-96 years: 93 (NR) | 50-59 years: 13.4 (NR)<br>60-69 years: 15.6 (NR)<br>70-79 years: 10.6 (NR)<br>80-89 years: 9.2 (NR)<br>90-96 years: 11.8 (NR)        | 50-59 years: 0.06 (NR)<br>60-69 years: 0.11 (NR)<br>70-79 years: 0.11 (NR)<br>80-89 years: 0.11 (NR)<br>90-96 years: 0.13 (NR)      |
| uHear™ app                    | Moderate (>40)             | 2 <sup>¶</sup> (78) <sup>88, 97</sup>                 | 68 (45 to 86) <sup>97</sup><br>100 (66 to 100) <sup>88</sup>  | 87 (76 to 94) <sup>97</sup><br>89 (77 to 96) <sup>88</sup>   | NR   | NR  |
| EarTrumpet app                | Moderate (>40 dB)          | 1 (33) <sup>91</sup>                                  | 88 (64 to 97) <sup>91</sup>   | 96 (86 to 99) <sup>91</sup>  | 21.4 (7.9 to 58.3) <sup>91</sup>   | 0.13 (0.05 to 0.35) <sup>91</sup>   |
| EarTrumpet app                | Mild (>20 dB)              | 1 (35) <sup>101</sup>                                 | Quiet exam room: 96.3 (NR)<br>Clinic waiting area: 100 (NR)   | Quiet exam room: 83.1 (NR)<br>Clinic waiting area: 72 (NR)   | NR   | NR  |

**Table 3. Summary of Accuracy for Included Screening Tests (KQ 2)**

| Test                            | HL Severity (PTA dB Range) | N Studies (Participants) | Sensitivity (%) (95% CI)                                     | Specificity (%) (95% CI)                                     | PLR (95% CI)                     | NLR (95% CI)    |
|---------------------------------|----------------------------|--------------------------|--|--|----------------------------------|-----------------|
| ShoeBOX app                     | Moderate (>40 dB)          | 1 (33) <sup>91</sup>     | 100 (81 to 100) <sup>91</sup>                                | 96 (86 to 99) <sup>91</sup>                                  | 24.5 (9.2 to 65.3) <sup>91</sup> | 0 <sup>91</sup> |
| Audiogram Mobile app            | Mild (>20 dB)              | 1 (37) <sup>101</sup>    | Quiet exam room: 85.3 (NR)<br>Clinic waiting area: 87.6 (NR) | Quiet exam room: 95.1 (NR)<br>Clinic waiting area: 92.3 (NR) | NR                               | NR              |
| Hearing Test with Audiogram app | Mild (>20 dB)              | 1 (35) <sup>101</sup>    | Quiet exam room: 87.8 (NR)<br>Clinic waiting area: 89 (NR)   | Quiet exam room: 69.4 (NR)<br>Clinic waiting area: 68.2 (NR) | NR                               | NR              |

\* One additional study of 1,731 community-dwelling adults in Japan that did not report sufficient data to be included in pooled analyses found a sensitivity of 54 percent and a specificity of 78 percent for detecting mild hearing loss, and a sensitivity 88 percent and a specificity of 67 percent for detecting moderate hearing loss.<sup>84</sup>

† One additional study of 1,731 community-dwelling adults in Japan that did not report sufficient data to be included in pooled analyses of HHIE-S using a cutoff score of >8 found similar accuracy for detecting moderate hearing loss (81% sensitivity and 78% specificity).<sup>84</sup>

‡ Of these, one study (n=62) also assessed the accuracy of conversational voice at 2 feet and reported low sensitivity (47%) and high specificity (100%) for detecting mild hearing loss.<sup>85</sup>

§ One additional study assessed the accuracy of both the AudioScope and a portable audiometer to detect moderate HL (≥45 dB) in subpopulations defined by age decades (50- to 90-year-olds). Across all age groups, AudioScope sensitivities ranged from 85 to 90 percent and specificities ranged from 89 to 94 percent. Similarly, sensitivities for the portable audiometer ranged from 88 to 94 percent, and specificities ranged from 90 to 94 percent.<sup>94</sup>

‡ Estimates here are based on a positive screening test definition of ≥2 consecutive hearing grades starting from the moderate-severe threshold zone ranging from 0.5 to 2.0 kHz. Using a scoring method that defined a positive screening test result based on PTA ≥40 dB at 0.5, 1.0 or 2.0 kHz, sensitivity was high in both cohorts (100%), but specificity was relatively low (38% and 36%).<sup>88, 97</sup>

**Abbreviations:** app=application; CI=confidence interval; DIN=digits in noise; HHIE-S=Hearing Handicap Inventory for the Elderly-Screening version; HL=hearing loss; HSAQ=Hearing Self-Assessment Questionnaire; KQ=key question; N=number; NLR=negative likelihood ratio; NR=not reported; PLR=positive likelihood ratio; PTA=pure tone average; RFMHT=Revised Five Minute Hearing Test; WIN= words in noise; WVT=whispered voice test.

**Table 4. Characteristics of Randomized, Controlled Trials of Treatment for Hearing Loss**

| Author, Year                      | Study Design     | N   | Setting (Country)             | Source Population  | Eligibility Criteria  | Mean Age, Yrs (SD) | % Male                       | % White                     | Baseline HL  |
|-----------------------------------|------------------|-----|-------------------------------|--|---|--------------------|------------------------------|-----------------------------|--|
| Humes, 2017 <sup>109</sup>        | Double-blind RCT | 154 | Community (U.S.)              | Participants recruited via ads posted in local newspapers and around the community for a trial at Indiana University, Bloomington, IN  | Age 55-79 yrs; English-speaking; MMSE>25; no prior HA experience; PTA thresholds consistent with age-related, bilateral SNHL; no hearing-related pathologies either specific to ear anatomy, medication use, or medical conditions; and willingness to be randomized.   | 69 (6)             | 56                           | 98                          | Bilateral PTA (500, 1000, and 2000 Hz), mean (SD): 28.1 (8.0) dB<br><br>Bilateral high-frequency PTA (1000, 2000, and 4000 Hz): mean (SD): 38.8 (7.9) dB |
| Jerger, 1996 <sup>107</sup>       | Crossover RCT    | 80  | Community (U.S.)              | Paid participants recruited via ads in community centers in Houston, TX  | Age >60 yrs; bilateral high-frequency SNHL >15 dB in both ears; normal middle ear status; average score ≤3 on self-report physical health scale; normal MMSE score (≥24); no history of neurologic or psychiatric disorder  | 74 (range, 60-96)  | 63                           | NR                          | Bilateral PTA (500, 1000, and 2000 Hz), mean: 37.4 dB  |
| McArdle, 2005 <sup>105, 106</sup> | Unblinded RCT    | 380 | VA audiology clinic (U.S.)    | Community-dwelling participants from the general audiology clinics at four VA medical centers who were eligible to receive no cost HAs   | Adult-onset SNHL; no asymmetry of PTA thresholds or speech-recognition scores in quiet; no prior HA use; "passing" MMSE score; at least a mild, high-frequency BEHL ≥30 dB at 2000, 3000, and 4000 Hz; no known conductive or retrocochlear pathologies, neurologic or psychiatric disorders, and no significant comorbid diseases; and access to a telephone | 69.4 (9.0)         | 98                           | NR                          | NR   |
| Mulrow, 1990 <sup>102</sup>       | Unblinded RCT    | 194 | VA primary care clinic (U.S.) | Participants from one VA general medicine clinic invited for hearing screening and follow-up diagnostic testing to determine eligibility; or from other VA clinics at same institution with hearing impairment referred by providers | Age >64 yrs; formal audiologic testing confirmed HL; residence <100 miles from clinic; no current HA use; and no severe disabling comorbidities*  | 72 (NR)            | HA group: 100<br>Control: 99 | HA group: 98<br>Control: 96 | Better ear PTA (1000, 2000, and 4000 Hz), mean: 52 dB  |



**Table 4. Characteristics of Randomized, Controlled Trials of Treatment for Hearing Loss**

| Author, Year                | Study Design  | N  | Setting (Country)          | Source Population   | Eligibility Criteria  | Mean Age, Yrs (SD)       | % Male | % White | Baseline HL   |
|-----------------------------|---------------|----|----------------------------|---|---|--------------------------|--------|---------|---|
| Nieman, 2017 <sup>108</sup> | Unblinded RCT | 15 | Community (U.S.)           | Community-dwelling adults recruited from three buildings that house low-to middle-income, predominantly African American older adults subsidized by a nonprofit in Baltimore, MD, recruited via flyers and invitations from service coordinators in each building | Aged ≥60 yrs; English-speaking; clinically significant mild or worse HL; no current HA use; had communication partner who would participate in study (18 yrs or older who spoke with participant daily)                         | Median (IQR): 70 (67-76) | 47     | 40      | Better ear PTA (1000, 2000 and 4000 Hz), median (IQR): 40 (32.5 to 53.3) dB |
| Yueh, 2001 <sup>104</sup>   | Unblinded RCT | 30 | VA audiology clinic (U.S.) | Veterans seeking diagnostic visits or hearing aid evaluations at the audiology clinic of VA Puget Sound Health Care System  | Age ≥50 yrs; diagnosed with symmetric, bilateral, mild to moderately severe sensorineural HL; no asymmetric or conductive HL; or atypical causes of SNHL; no prior HA use; good cognitive function; and normal manual dexterity | 69 (NR)                  | 100    | NR      | Mean PTA, right ear: 32.9 dB<br><br>Mean PTA, left ear: 32.4 dB             |

\* Terminal cancer, hepatic encephalopathy, and end-stage pulmonary disease requiring home oxygen therapy; residence >100 miles from clinic).

**Abbreviations:** BEHL=best ear hearing level; HA=hearing aid(s); HL=hearing loss; IN=Indiana; IQR=interquartile range; MD=Maryland; MMSE=Mini-Mental State Examination; N=number of patients; NR=not reported; PTA=pure tone average; RCT=randomized, controlled trial; SD=standard deviation; SNHL=sensorineural hearing loss; TX=Texas; U.S.=United States; VA=Veterans Administration.

**Table 5. Hearing-Related Outcomes in Randomized, Controlled Trials of Treatment**

| Author, Year                 | Study Design     | N   | Interventions (N)   | Duration | HHIE   | Other Hearing-Related Outcomes   |
|------------------------------|------------------|-----|---|----------|--|--|
| Humes, 2017 <sup>109</sup>   | Double-blind RCT | 154 | G1: Placebo hearing aid (n=55)<br><br>G2: Audiology-based HA model (digital mini-behind-the-ear open-fit devices) fitted bilaterally (n=53)<br><br>G3: Consumer-driven HA model (self-selected of same HA preprogrammed to simulate OTC delivery model) (n=55)  | 6 wks    | Baseline HHIE (SD):<br>G1: 29.0 (16.4)<br>G2: 27.7 (13.6)<br>G3: 29.3 (17.3)<br><br>Mean change from baseline (SD):<br>G1: -5.5 (11.5)<br>G2: -18.2 (14.2)<br>G3: -12.3 (14.1)<br>p <0.001 G2 vs. G1 and G3 vs. G1 | Baseline PHAP <sup>115</sup> (SD):<br>G1: 0.40 (0.13)<br>G2: 0.36 (0.12)<br>G3: 0.38 (0.13)<br><br>Mean change from baseline (SD):<br>G1: 0.04 (0.10)<br>G2: 0.17 (0.12)<br>G3: 0.12 (0.12)<br>p <0.001 G2 vs. G1 and G3 vs. G1                      |
| Jerger, 1996 <sup>107</sup>  | Crossover RCT    | 80  | G1: No amplification (n=80)<br><br>G2: Conventionally worn behind the ear HA, described as digital/analog hybrid fitted monaural (exact device varied based on audiometry results) (n=80)<br><br>G3: ALD with remote microphones (Comtek receiver) (n=80)<br><br>G4: Both conventionally worn behind the ear HA (G2) and ALD with remote microphone (G3) (n=80) | 6 wks    | Baseline HHIE (SD):<br>30.2 (NR)<br><br>HHIE post-treatment:<br>G1: 28 (NR)<br>G2: 25 (NR)<br>G3: 27 (NR)<br>G4: 26 (NR)<br>No significant difference between G1 and any amplification (G2, G3, or G4)             | HHIE (reported by significant other):<br><br>Baseline (SD): NR<br><br>Mean change from baseline (SD):<br>G1: -1.4 (NR)<br>G2: -7.5 (NR)<br>G3: -4.4 (NR)<br>G4: -9.5 (NR)  |
| McArdle, 2005 <sup>105</sup> | Unblinded RCT    | 380 | G1: Delayed HA fitting (n=191)<br><br>G2: HA (custom, in the ear digitally programmable, analog or fully digital), fitted in accordance with 2000 Joint Audiology Committee guidelines per authors (n=189)  | 10 wks   | Baseline HHIE (SD):<br>G1: 41.30 (21.46)<br>G2: 41.42 (23.43)<br><br>Mean change from baseline:<br>G1: +1.8 (NR)<br>G2: -17.5 (NR)<br>p<0.01   | APHAB (SD):<br>G1: 51.21 (15.30)<br>G2: 47.63 (16.38)<br>Mean change from baseline:<br>G1: 3.17<br>G2: -29.53<br>p<0.01<br><br>WHO-DAS II:<br>G1: 15.99 (13.24)<br>G2: 15.60 (15.59)<br>Mean change from baseline:<br>G1: 3.17<br>G2: -2.9<br>p<0.01 |

**Table 5. Hearing-Related Outcomes in Randomized, Controlled Trials of Treatment**

| Author, Year                | Study Design  | N   | Interventions (N)  | Duration | HHIE   | Other Hearing-Related Outcomes  |
|-----------------------------|---------------|-----|--|----------|--|---|
| Mulrow, 1990 <sup>102</sup> | Unblinded RCT | 194 | G1: Wait-list control (n=99)<br><br>G2: HA (at no cost) described as mostly in-the-ear devices (98%) fitted monaurally during a single 45-min HA fitting and orientation session (n=95)  | 4 mos    | Baseline HHIE (SD):<br>G1: 51.2 (29.1)<br>G2: 48.7 (27.3)<br><br>Mean change from baseline (SD):<br>G1: 0 (NR)<br>G2: 34.0 (NR)<br>Difference in mean change (95% CI):<br>-34.0 (-27.3 to -40.8); p<0.0001 | Baseline QDS (SD):<br>G1: 61.0 (25.4)<br>G2: 58.7 (24.5)<br><br>Mean change from baseline (SD):<br>G1: +1.2 (NR)<br>G2: -23 (NR)<br>Difference in mean change (95% CI):<br>-24.2 (-17.2 to -31.2); p<0.001  |
| Nieman, 2017 <sup>108</sup> | Unblinded RCT | 15  | G1: Wait-list control (n=7)<br><br>G2: One of two OTC devices (Bluetooth-enabled, single-ear worn device similar to HA paired to a smartphone or Pockettalker ALD device with remote microphone and headphones) with one-time individual training session (participant and communication partner), fitting and orientation to the OTC device, and communication education and counseling (n=8) | 3 mos    | NR   | Baseline HHIE-S, median (IQR):<br>G1: 20 (17 to 20)<br>G2: 19 (14.5 to 27.5)<br>HHIE-S post-treatment, median (IQR):<br>G1: 16 (14 to 22)<br>G2: 10 (10 to 14.5)<br>Mean change from baseline (SD):<br>G1: 0.3 (4.5)<br>G2: -8.5 (15.4)<br><br>Baseline Revised QDS, median (IQR):<br>G1: 16 (12.5 to 16.6)<br>G2: 16 (14 to 20.2)<br>Revised QDS post-treatment, median (IQR):<br>G1: 13 (11 to 14.5)<br>G2: 10.5 (6 to 14.2)<br>Mean change from baseline (SD):<br>G1: -2.1 (4.3)<br>G2: -5.9 (6.8) |

**Table 5. Hearing-Related Outcomes in Randomized, Controlled Trials of Treatment**

| Author, Year              | Study Design                        | N  | Interventions (N)   | Duration | HHIE   | Other Hearing-Related Outcomes   |
|---------------------------|-------------------------------------|----|---|----------|--|--|
| Yueh, 2001 <sup>104</sup> | Unblinded RCT; non-randomized trial | 60 | <p>Randomized groups (veterans with non-service-connected HL):<br/>                     G1: No amplification (n=15)<br/>                     G2: ALD (n=15)</p> <p>Non-randomized groups (veterans with service-connected HL) fitted with one of two half-shell in-the-ear analog HAs:<br/>                     G3: Standard HA (nonprogrammable nondirectional aid) (n=14)<br/>                     G4: Programmable HA (with switchable directional microphone and remote control) (n=16)</p> | 3 mos    | <p>Baseline HHIE (SD):<br/>                     G1: 35.1 (31.6)<br/>                     G2: 28.5 (19.5)<br/>                     G3: 36.4 (18.5)<br/>                     G4: 49.8 (26.5)</p> <p>Mean change from baseline (SD):<br/>                     G1: -2.2 (NR)<br/>                     G2: -4.4 (NR)<br/>                     G3: -17.4 (NR)<br/>                     G4: -31.1 (NR)<br/>                     p&lt;0.001 for G3 and G4 vs. G1</p> | <p>Baseline APHAB (SD):<br/>                     G1: 38.5 (16.2)<br/>                     G2: 37.5 (14.5)<br/>                     G3: 43.1 (12.3)<br/>                     G4: 52.3 (18.4)</p> <p>Mean change from baseline (SD):<br/>                     G1: -2.7 (NR)<br/>                     G2: -6.4 (NR)<br/>                     G3: -7.7 (NR)<br/>                     G4: -16.3 (NR)<br/>                     p=0.01 G3 and G4 vs. G1</p> <p>Revised QDS:<br/>                     Baseline NR<br/>                     Mean change from baseline (SD):<br/>                     G1: -0.05<br/>                     G2: 0.03<br/>                     G3: 0.70<br/>                     G4: 0.84<br/>                     p=0.01 G3 and G4 vs. G1</p> |

**Abbreviations:** ALD=assistive listening device(s); APHAB=Abbreviated Profile of Hearing Aid Benefit; G=group; HA=hearing aid(s); HHIE(-S)=Hearing Handicap Inventory for the Elderly(-Screening version); HL=hearing loss; IQR=interquartile ratio; N/n=number of patients in a group; NR=not reported; OTC=over the counter; QDS=Quantified Denver Scale of Communication Function; RCT=randomized, controlled trial; SD=standard deviation; vs.=versus; WHO-DAS II=World Health Organization’s Disability Assessment Scale II.

**Table 6. General Health-Related Quality of Life and Function and Other Health Outcomes in Randomized, Controlled Trials of Treatment**

| Study, Year                 | Study Design  | N   | Intervention (N)   | Duration | General Health-Related QOL and Function Outcomes   | Other Health Outcome*  |
|-----------------------------|---------------|-----|--|----------|--|--|
| Jerger, 1996 <sup>107</sup> | Crossover RCT | 80  | G1: No amplification (n=80)<br><br>G2: Conventionally worn behind-the-ear HA (n=80)<br><br>G3: ALD with remote microphones (n=80)<br><br>G4: Conventionally worn behind-the-ear HA (G2) and ALD with remote microphone (G3) (n=80) | 6 wks    | Affect Balance Scale: no differences between interventions and control per authors (data NR; shown in figures only)  | Social Activity Scale and Brief Symptom Inventory: no differences between interventions and control per authors (data NR, shown in figures only)   |
| Mulrow, 1990 <sup>102</sup> | Unblinded RCT | 194 | G1: Wait-list control (n=99)<br><br>G2: HA (at no cost), single 45 min HA fitting and orientation session (n=95)   | 4 mos    | Mean baseline SELF (SD):<br>G1: 95.6 (18.0)<br>G2: 92.7 (16.5)<br>Post-treatment mean:<br>G1: 96.8 (18.8)<br>G2: 92.0 (18.2).<br>Difference in mean change from baseline: (95% CI):<br>1.9 (-1.6 to 5.4); p=0.27 | Mean baseline SPMSQ (SD):<br>G1: 0.18 (0.46)<br>G2: 0.47 (0.75)<br>Post-treatment mean (SD):<br>G1: 0.28 (0.66)<br>G2: 0.29 (0.66)<br>Difference in mean change from baseline (95% CI):<br>-0.28 (0.08 to 0.49); p=0.008<br><br>Mean baseline GDS (SD):<br>G1: 3.5 (3.56)<br>G2: 3.1 (2.81)<br>Post-treatment mean (SD):<br>G1: 3.8 (3.57)<br>G2: 2.6 (2.79)<br>Difference in mean change from baseline (95% CI):<br>0.80 (0.09 to 1.51); p=0.03 |

**Table 6. General Health-Related Quality of Life and Function and Other Health Outcomes in Randomized, Controlled Trials of Treatment**

| Study, Year                 | Study Design  | N  | Intervention (N)   | Duration | General Health-Related QOL and Function Outcomes   | Other Health Outcome*  |
|-----------------------------|---------------|----|--|----------|--|--|
| Nieman, 2017 <sup>108</sup> | Unblinded RCT | 15 | G1: Wait-list control (n=7)<br><br>G2: One of two OTC devices (HA or ALD) with one-time individual training session (participant and communication partner), fitting and orientation to the OTC device, and communication education and counseling (n=8) | 3 mos    | Baseline SF-36 Mental component:<br>G1: 56.6 (49.7 to 59.3)<br>G2: 50.9 (38.0 to 57.2)<br>Mean change from baseline (SD):<br>G1: 1.7 (14)<br>G2: 2.1 (14.7)<br><br>Baseline SF-36 Physical component:<br>G1: 50.6 (49.7 to 59.3)<br>G2: 41.5 (40.3 to 47.0)<br>Mean change from baseline:<br>G1: -1.3 (5.4)<br>G2: 3.6 (5.8) | Baseline Revised UCLA Loneliness Scale, median (IQR):<br>G1: 46 (37.5 to 55.5)<br>G2: 46 (34.8 to 54)<br>Mean change from baseline (SD):<br>G1: -4 (5.2)<br>G2: -2.1 (10.8)<br><br>Baseline PHQ-9:<br>G1: 8 (3 to 8.3)<br>G2: 9.5 (4.8 to 13.8)<br>Mean change from baseline (SD):<br>G1: -1.0 (1.7)<br>G2: -4.4 (6.4) |
| Yueh, 2001 <sup>104</sup>   | Unblinded RCT | 30 | Randomized groups (veterans with non-service-connected HL):<br>G1: No amplification (n=15)<br>G2: ALD (n=15)<br><br>Non-randomized groups (veterans with service-connected HL):<br>G3: Standard HA (n=14)<br>G4: Programmable HA (n=16)                  | 3 mos    | NR   | Proportion reporting less social isolation, n (%): <sup>†</sup><br>G1: 0 (0)<br>G2: 0 (0)<br>G3: 2 (14)<br>G4: 10 (52)   |

\* Includes measures of cognitive function, depression, social isolation, and social function.

<sup>†</sup> Participants were asked to maintain a hearing diary for the duration of the study, which included the number of hours each day that they encountered hearing-related difficulties. Authors performed a qualitative analysis of open-ended comments from the diaries, organizing open-ended comments into categories of issues raised by individual participants, which included social impairment.

**Abbreviations:** ALD=assistive listening device(s); CI=confidence interval; G=group; GDS=Geriatric Depression Scale; HA=hearing aid; HL=hearing loss; IQR=interquartile range; N/n=number of patients in a group; NR=not reported; OTC=over-the-counter; PHQ-9=Patient Health Questionnaire-9; QOL=quality of life; RCT=randomized, controlled trial; SD=standard deviation; SELF=Self-Evaluation of Life Function; SF-36=36-Item Short Form Survey; SPMSQ=Short Portable Mental Status Questionnaire; UCLA=University of California-Los Angeles.

**Table 7. Summary of Evidence for Screening for Hearing Loss in Older Adults**

| Key Question and Topic   | No. of Studies; No. of Participants (n) | Summary of Findings  | Consistency and Precision  | Study Quality  | Limitations (Including Reporting Bias)  | Overall Strength of Evidence   | Applicability  |
|--|---|--|--|----------------|---|--------------------------------|--|
| KQ 1. Benefits of screening  | 1 RCT (2,305)                           | One RCT found that screening with HHIE-S, AudioScope, or both was not associated with any differences in hearing-related QOL compared with no screening. | Unknown; imprecise   | Fair           | High overall attrition (23% for hearing-related function); not designed to assess differences in hearing-related QOL.   | Insufficient                   | Participants recruited from a VA setting with high prevalence of HL (74% reported perceived HL at baseline) and all patients were eligible to receive free hearing aids; results may not be applicable to lower-prevalence settings in which the cost or access of hearing aids is a barrier |
| KQ 2. Accuracy of screening tests for detecting mild (>20 to 25 dB) HL (by test) | Single question: 10 (12,637)            | Pooled:<br>Sn: 66 (58 to 73)<br>Sp: 76 (68 to 83)  | Mostly consistent; imprecise (more imprecise for Sn than Sp)         | 2 Good; 8 Fair | Only one study specified how equivocal screening test responses were handled; HL definitions varied in frequencies measured and ears affected   | Moderate for adequate accuracy | Most studies were conducted in specialty or other high-prevalence settings   |
|  | HHIE-S score >8<br>4 (7,194)            | Sn: range 34 to 58 across studies<br>Sp: range 76 to 95 across studies   | Mostly consistent (more consistent for Sp than Sn); imprecise        | 1 Good; 3 Fair | HL definitions varied in frequencies measured and ears affected   | Low for adequate accuracy      | Most studies were conducted in specialty or other high-prevalence settings   |
|  | WVT:<br>5 (669)                         | Pooled:<br>Sn: 94 (31 to 100)<br>Sp: 87 (82 to 90)   | Inconsistent; imprecise (more imprecise for Sn than Sp) <sup>†</sup> | 5 Fair         | HL definitions varied in thresholds (>25, >29 and >30 dB) and number of frequencies measured; one study found inconsistent results based on experience level of whisperer <sup>86</sup> | Low for adequate accuracy      | Most studies were conducted in specialty or other high-prevalence settings where screening was delivered by hearing specialists  |

**Table 7. Summary of Evidence for Screening for Hearing Loss in Older Adults**

| Key Question and Topic   | No. of Studies; No. of Participants (n) | Summary of Findings   | Consistency and Precision   | Study Quality  | Limitations (Including Reporting Bias)  | Overall Strength of Evidence   | Applicability  |
|--|---|---|---|----------------|---|--------------------------------|--|
|  | AudioScope: 2 (215)                     | Sn: range 71 to 93 across studies<br>Sp: range 70 to 91 across studies    | Inconsistent; imprecise   | 1 Good; 1 Fair | Studies used different criteria to determine positive screening test based on AudioScope (number of frequencies, and specific frequencies included)                 | Insufficient                   | Both studies were conducted in specialty settings  |
|  | DIN: 2 (3,417)                          | Sn: range 79 to 80 across studies<br>Sp: range 76 to 83 across studies    | Consistent; imprecise (more imprecise for Sp than Sn)                                     | 2 Fair         | Methods of administering screening test varied across studies   | Low for adequate accuracy      | Screening tests were administered by audiologists  |
| KQ 2. Accuracy of screening tests for detecting moderate (>35 to 40 dB) HL | Single question: 6 (8,774)              | Pooled<br>Sn: 80 (68 to 88)<br>Sp: 74 (59 to 85)                          | Inconsistent <sup>‡</sup> ; precise (more precise for Sn than Sp)                         | 2 Good; 4 Fair | Only one study specified how equivocal screening test responses were handled; HL definitions varied in frequencies measured and ears affected                       | Moderate for adequate accuracy | Most studies were conducted in specialty or other high-prevalence settings   |
|  | HHIE-S score>8: 5 (2,820)               | Pooled:<br>Sn: 68 (52 to 81)<br>Sp: 66 (55 to 79)                         | Mostly consistent; imprecise <sup>§</sup>   | 1 Good; 4 Fair | HL definitions varied in frequencies measured and ears affected   | Moderate for adequate accuracy | Most studies were conducted in specialty or other high-prevalence settings   |
|  | WVT: 3 (296)                            | Sn: range 30 to 100 across studies<br>Sp: range: 79 to 100 across studies | Inconsistent; imprecise (more imprecise for Sn)   | 3 Fair         | HL definitions varied in terms of frequencies measured and ears affected; one study found inconsistent results based on experience level of whisperer <sup>86</sup> | Low for inadequate accuracy    | Studies were conducted in specialty or other high-prevalence settings where screening was delivered by hearing specialists |
|  | AudioScope: 4 (411)                     | Sn: range 94 to 100 across studies<br>Sp: range 41 to 80 across studies   | Mostly consistent (more consistent for Sn than Sp); precise (more precise for Sn than Sp) | 1 Good; 3 Fair | Studies used different criteria to define a positive screening test based on AudioScope; HL definitions varied in frequencies measured                              | Moderate for adequate accuracy | Studies were conducted in specialty settings or other high-prevalence settings   |



**Table 7. Summary of Evidence for Screening for Hearing Loss in Older Adults**

| Key Question and Topic                                 | No. of Studies; No. of Participants (n)       | Summary of Findings   | Consistency and Precision   | Study Quality | Limitations (Including Reporting Bias)   | Overall Strength of Evidence | Applicability   |
|--|---|---|---|---------------|--|------------------------------|---|
|  | uHear™ app<br>2 (78)                          | Sn: range 68 to 100 across studies<br>Sp: range 87 to 89 across studies   | Inconsistent (more for Sn than Sp); imprecise (more imprecise for Sn than Sp) | 2 Fair        | Sensitivity varied within studies based on positive screening test definition, and between studies using the same screening test definition                              | Insufficient                 | Both studies enrolled older adults with cancer undergoing a comprehensive geriatric assessment  |
| KQ 3. Harms of screening                               | k=0; 0  | No eligible studies   | NA  | NA            | NA   | Insufficient                 | NA  |
| KQ 4. Benefits of interventions for screen-detected HL | k=6 RCTs (8 publications), 3,188 participants | In 5 trials (3,173 participants) reporting on the HHIE, 4 found significant benefit in favor of hearing aids vs. no amplification over 6 weeks to 4 months and one crossover trial found no significant difference between groups over 6 weeks. Few studies reported on other hearing-related outcomes. | Consistent, imprecise   | Fair          | Most studies were unblinded; follow-up duration was relatively short (6 weeks to 4 months); only one study enrolled participants identified by screening in primary care | Low                          | Three of four studies showing benefit enrolled populations from VA settings with baseline HHIE scores indicating moderate HL handicap (46 to 51) and who were eligible to receive free hearing aids |
| KQ 5. Harms of interventions for screen-detected HL    | k=0; 0  | No eligible studies   | NA  | NA            | NA   | Insufficient                 | NA  |

\* Based on Appendix F Figure 1, the 95 percent prediction region indicates the results are reasonable consistent; based on the confidence interval, estimates are imprecise.

† Based on Appendix F Figure 4, the 95 percent prediction region indicates the results are moderately inconsistent; based on the 95 percent confidence region, estimates are imprecise (more imprecise for sensitivity than specificity).

‡ Based on Appendix F Figure 2, the 95 percent prediction region indicates the results are moderately inconsistent; based on the 95 percent confidence region, estimates are imprecise.

§ Based on Appendix F Figure 3, the 95 percent prediction region is relatively large, covering approximately a third of the ROC space; the 95 percent confidence region is relatively precise (more precise for sensitivity than specificity).

**Abbreviations:** DIN=Digits-in-Noise; HHIE(-S)=Hearing Handicap Inventory for the Elderly(-Screening version); HL=hearing loss; k=number of studies; KQ=key question; n=number of participants; NA=not applicable; QOL=quality of life; RCT(s)=randomized, controlled trial(s); ROC=receiver operating characteristics; Sn=sensitivity; Sp=specificity; VA=Veterans Affairs; WVT=whispered voice test.

**Appendix A Table 1. Estimated Prevalence of Mild or Worse Hearing Loss in the United States by Age Category<sup>a</sup>**

## Detailed Summary of Hearing Loss Prevalence

The National Health and Nutrition Examination Survey (NHANES) measures the prevalence of hearing loss among adults (ages 20 to 69 years) using audiometric measurements; based on 2011-2012 data (n=3,831), the prevalence of unilateral and bilateral speech-frequency hearing impairment (defined by pure-tone average of thresholds across 500, 1,000, 2,000, and 4,000 Hz >25 dB hearing level) was 14.1 percent.<sup>1</sup> Men had nearly twice the prevalence of hearing impairment as women (18.6% vs. 9.6%, respectively). The prevalence of speech-frequency hearing loss increases significantly with age (**Appendix A Table 1**); prevalence was highest in adults ages 60 to 69 years (39.3%).

| Age Group              | Prevalence <sup>b</sup> (%)<br>Unilateral and<br>Bilateral | Prevalence <sup>b</sup> (%)<br>Bilateral | Adjusted <sup>c</sup> OR (95% CI)<br>Bilateral |
|------------------------|--|--|--|
| All adults 20-65 years | 14.1   | 7.5                                      | -  |
| Ages 20-29 years       | 2.2  | 0.8                                      | reference group                                |
| Ages 30-39 years       | 3.3  | 0.9                                      | 1.1 (0.3 to 4.4)                               |
| Ages 40-49 years       | 7.8  | 3.4                                      | 3.3 (0.8 to 13.3)                              |
| Ages 50-59 years       | 23.1   | 11.2                                     | 13.4 (2.8 to 63.5)                             |
| Ages 60-69 years       | 39.3   | 24.7                                     | 39.5 (10.5 to 149.4)                           |

<sup>a</sup> Estimates are from 2011-2012 NHANES data.<sup>1</sup>

<sup>b</sup> Prevalence refers to speech-frequency hearing impairment defined by pure-tone average of thresholds across 500, 1,000, 2,000 and 4,000 Hz >25 dB hearing level in either one ear (unilateral) or both ears (bilateral).

<sup>c</sup> Adjusted for sex, race/ethnicity, education, smoking, history of hypertension, history of diabetes, past noise exposure.

**Abbreviations:** CI=confidence interval; OR=odds ratio.

In adjusted multivariable analyses for bilateral speech-frequency hearing impairment, age was the major risk factor (**Appendix A Table 1**); compared with the reference age group (ages 20 to 29 years), the odds ratio (OR) for adults ages 60 to 69 years is 39.5 (95% confidence interval [CI], 10.5 to 149.4). Male sex (OR, 1.8 [95% CI, 1.1 to 3.0]), non-Hispanic white (OR, 2.3 [95% CI, 1.3 to 3.9]), non-Hispanic Asian race/ethnicity (OR, 2.1 [95% CI, 1.1 to 4.2]), lower educational level (less than high school: OR, 4.2 [95% CI, 2.1 to 8.5]), and heavy use of firearms (≥1,000 rounds fired: OR, 1.8 [95% CI, 1.1 to 3.0]) were also significant risk factors.<sup>1</sup>

**Appendix A Table 2. Estimated Prevalence of Unilateral and Bilateral Hearing Loss in the United States by Age Category and Severity<sup>a</sup>**

Likewise, based on NHANES data from 2001-2010 (n=9,648), the prevalence of unilateral and bilateral speech-frequency hearing impairment (as defined above) increased with age regardless of severity level: mild (>25 to 40 dB), moderate (>40 to 60 dB), and severe (>60 to 80 dB) (**Appendix A Table 2**).<sup>2</sup> Prevalence was highest in adults age ≥80 years (mild: 31.4%, moderate: 40.8%, and severe: 13.8%).

| <b>Age Group</b> | <b>Prevalence<sup>b</sup> (%)<br/>Mild (&gt;25 to 40 dB)</b> | <b>Prevalence<sup>b</sup> (%)<br/>Moderate (&gt;40 to 60 dB)</b> | <b>Prevalence<sup>b</sup> (%)<br/>Severe (&gt;60 to 80 dB)</b> |
|------------------|--|--|--|
| Ages 20-29 years | 2.3  | 0.6  | <0.1   |
| Ages 30-39 years | 3.5  | 1.4  | 0.3  |
| Ages 40-49 years | 10.0   | 2.0  | 0.9  |
| Ages 50-59 years | 21.3   | 5.5  | 0.8  |
| Ages 60-69 years | 29.4   | 12.1   | 2.1  |
| Ages 70-79 years | 37.5   | 21.1   | 7.5  |
| Age ≥80 years    | 31.4   | 40.8   | 13.8   |

<sup>a</sup> Estimates are from 2001-2010 NHANES data.<sup>2</sup>

<sup>b</sup> Prevalence refers to speech-frequency hearing impairment defined by pure-tone average of thresholds across 500, 1,000, 2,000, and 4,000 Hz >25 dB hearing level in either one ear (unilateral) or both ears (bilateral).

**Abbreviations:** dB=decibels; Hz=Hertz.

The National Health Interview Survey (NHIS) also measures prevalence of hearing loss in adults age 18 years or older based on self-reported difficulty hearing without the use of an assistive device.<sup>3</sup> Estimates from the 2014-2016 NHIS data indicate that 15.9 percent of U.S. adults have hearing loss. The 2014 NHIS (N=35,697) also reports on prevalence by age category, and findings are consistent with estimates from NHANES data despite differences in measurement and age categorization.<sup>4</sup> The prevalence of self-reported hearing loss was highest among adults age 70 years or older (43.2%) compared with adults age 40 to 69 years (19.0%) and 18 to 39 years (5.5%).

**Appendix A Table 3. Screening Tests Used in Primary Care to Detect Hearing Loss in Adults**

| Screening Test   | Description/Example   |
|--|---|
| <p><b>Clinical tests</b></p> <ul style="list-style-type: none"> <li>• Whispered voice</li> <li>• Finger rub</li> <li>• Watch tick</li> <li>• Digits-in-noise</li> <li>• Words-in-noise</li> </ul>                                | <ul style="list-style-type: none"> <li>• Assesses patients’ ability to repeat a combination of words (or series of numbers) correctly that were whispered by a provider standing at different distances from the patients, such as 6 inches or 2 feet away</li> <li>• Assesses patients’ ability to hear a series of finger rubs 6 inches away</li> <li>• Assesses patients’ ability to hear a series of watch ticks 6 inches away</li> <li>• Assesses patients’ ability to repeat digits in different amounts of signal to noise</li> <li>• Assesses patients’ ability to repeat multisyllabic words in background noise</li> </ul>                                    |
| <p><b>Single-question screening</b></p>  | <p>Asks patients: “Do you have difficulty hearing?” or “Would you say that you have any difficulty hearing?”<sup>5</sup></p>  |
| <p><b>Screening questionnaires</b></p> <ul style="list-style-type: none"> <li>• HHIE-S</li> <li>• HSAQ</li> <li>• Revised Five Minute Hearing Test</li> </ul>  | <ul style="list-style-type: none"> <li>• A 10-item self-administered questionnaire that assesses social and emotional factors associated with hearing loss and requires about 2 minutes to complete</li> <li>• A 10-item self-administered scale that assesses functional and socioemotional consequences of hearing loss</li> <li>• A 15-item self-administered questionnaire that assesses functional and social effects of hearing loss</li> </ul>   |
| <p><b>Portable audiometric devices</b></p> <ul style="list-style-type: none"> <li>• AudioScope</li> <li>• Audiometer Screener</li> <li>• EarTrumpet consumer app</li> <li>• ShoeBox professional app</li> <li>• uHear</li> </ul> | <ul style="list-style-type: none"> <li>• A handheld screening instrument consisting of an otoscope with a built-in audiometer that presents tones at 0.5, 1, 2, and 4 kHz at fixed hearing level</li> <li>• A portable audiometer used to obtain pure-tone thresholds</li> <li>• An iOS app for self-administration that obtains thresholds at 10 frequencies (0.25 to 8 kHz)</li> <li>• An automated iPad audiometer for self- or clinician administration that obtains thresholds at four frequencies</li> <li>• A self-administered or clinician-administered iOS app to obtain automated pure-tone hearing thresholds at six frequencies (0.25 to 6 kHz)</li> </ul> |

**Abbreviations:** HHIE-S=Hearing Handicap Inventory for the Elderly-Screening version; HSAQ=Hearing Self-Assessment Questionnaire.

**Appendix A Table 4. Recommendations Made by Organizations Regarding Screening for Hearing Loss**

| Organization, Year  | Population             | Recommendation   |
|---|------------------------|--|
| Academy of Doctors of Audiology, publication year NR <sup>6</sup>     | All adults             | Screen annually for hearing loss in adults (regardless of age) presenting with a history of smoking or diabetes or who are at risk of developing diabetes, as well as adults >60 years old who present with dementia-like symptoms.  |
| American Academy of Family Physicians, 2012 <sup>7</sup>              | Adults ≥50 years       | Supports the USPSTF's 2012 recommendation: Insufficient evidence to either recommend for or against screening adults age 50 years or older for hearing loss.   |
| American Geriatric Society, 2016 <sup>8</sup>                         | Adults ≥65 years       | Older adults ≥65 years should be screened annually for hearing loss.   |
| American Speech-Language-Hearing Association, 2006 <sup>9</sup>       | All adults             | Screen adults at least every decade through age 50 and at 3-year intervals thereafter or more frequently on exposure to noise, toxic medications, or other risk factors associated with hearing loss.  |
| Hearing Loss Association of America, 2015 <sup>10</sup>               | All adults             | A standardized approach to screening for hearing loss should be implemented in primary health care settings and include both a subjective and objective component in all adults during routine physicals, the "Welcome to Medicare" assessment, and annual Medicare risk assessments.  |
| National Institute for Health and Care Excellence, 2018 <sup>11</sup> | All adults             | Schedule an audiological assessment of adults who initially present with hearing difficulties or in whom hearing difficulties are suspected.<br><br>Consider proactively screening the following specific groups for hearing loss every 2 years: (1) adults with diagnosed or suspected dementia or mild cognitive impairment and (2) adults with a diagnosed learning disability. |
| Royal Australian College of General Practitioners, 2016 <sup>12</sup> | Older adults ≥65 years | Older adults should be screened annually for hearing loss. Recommended tests include the whispered voice test, finger rub test, and a single question about hearing difficulty.  |
| UK National Screening Committee, 2016 <sup>13</sup>                   | Older adults ≥50 years | A national screening program for hearing loss in older adults is not recommended in the UK until further research is done in the UK.   |

**Abbreviations:** NR=not reported; UK=United Kingdom; USPSTF=United States Preventive Services Task Force.

### **CQ 1. Does Adherence to Hearing Aid Use Improve Health Outcomes in Adults With Screen-Detected Hearing Loss Who Are Prescribed Hearing Aids?**

Older adults with hearing loss may not adhere to hearing aid use because of cosmetic or psychosocial reasons, difficulty using the hearing aids, discomfort, cost, or perceived lack of benefit. In large population-based cohort studies, among the approximately one third of older adults with hearing loss who had ever used hearing aids, 20 to 30 percent were no longer using them.<sup>14, 15</sup> Despite the high rate of nonuse or nonadherence to hearing aids, we found limited evidence on whether increased adherence to hearing aid use improves health outcomes among adults who are prescribed hearing aids. In one RCT (n=194) enrolling veterans (also included for KQ 4), adherence to hearing aid use was measured at 6 weeks and 4 months by self-reported hours of hearing aid use per day.<sup>16</sup> At 6 weeks, 15 percent of the intervention group reported wearing their aids fewer than 4 hours daily, and 30 percent reported more than 8 hours of daily use. Participants who reported greater hours of use had greater improvements on HHIE scores (but not Quantified Denver Scale of Communication Function [QDS] scores).<sup>16</sup>

### **CQ 2. Do Interventions to Improve Hearing Aid Adherence Improve Health Outcomes?**

We identified one Cochrane review assessing RCTs of interventions designed to improve or promote hearing aid use in adults with acquired hearing loss.<sup>17</sup> Primary outcomes were hearing aid use (measured as adherence or daily hours of use) and adverse effects (inappropriate advice or clinical practice, or patient complaints); secondary outcomes included quality of life, hearing handicap, hearing aid benefit, and communication. Thirty-seven RCTs (4,129 participants) were included; interventions were heterogeneous, and few (k=6) followed participants for longer than 1 year. Included studies primarily focused on self-management skills and service-delivery interventions and not specifically on increasing adherence. Two included self-management interventions reported on adherence, and neither reported on health outcomes. One included trial enrolling veterans (n=644) randomized participants to receive hearing aid visits in an individual versus group format; over 6 months, there were no significant differences in Inner EAR scores or in the number of hours per day hearing aids were worn.<sup>18</sup>

### **CQ 3. In Adults Who Are Prescribed Hearing Aids, What Are the Potential Barriers to Obtaining Hearing Aids and Reasons for Low Uptake?**

This question was motivated by the low uptake of hearing aids in the elderly<sup>19</sup>: of those who are age 60 or older, only 20 percent with a self-reported hearing loss use hearing aids, and 75 percent of Medicaid beneficiaries who need a hearing aid do not have one. Moreover, the one study in our review that examined the benefits of hearing screening in the elderly, the Screening for Auditory Impairment—Which Hearing Assessment Test (SAI-WHAT) trial,<sup>20, 21</sup> found that fewer than half of the VA participants in any arm contacted audiology services, and fewer than

## Appendix A. Contextual Questions

10 percent of participants across the arms were fit with hearing aids and used them at the 1-year followup.

To address this question, we first examined the applicability of studies that were included in our review. One study<sup>22</sup> included help-seeking, uptake, use, or satisfaction with hearing aids as part of the trial examining benefits of hearing aids. In addition, as part of our abstract and full-text review, we identified six studies<sup>23-28</sup> that were relevant to address this question. In addition, we did a hand search of references in the articles and a Google Scholar search of very recent articles using the terms “hearing aid uptake,” “hearing aid use,” and “hearing aid satisfaction.” Altogether, we included 12 studies to address this question.<sup>19, 23-33</sup>

Two studies were systematic reviews,<sup>30, 31</sup> one was a scoping study,<sup>32</sup> three used prospective designs,<sup>23, 27, 33</sup> and the remainder were cohort or cross sectional.<sup>24-26, 28, 29, 34</sup> Studies comprised all older adults (>60 years), or the mean age was greater than 60 years. Studies were generally located in countries ranked as very high on the Human Development Index, including the United States, United Kingdom, Australia, Norway, and Israel. In five studies, all participants had received hearing aids; the remainder included samples without hearing aids or had subgroups that varied in their hearing aid status (i.e., not sought help hearing, received a recommendation for a hearing aid but had not received one, had a hearing aid but varied in the amount of time that they used it).

**Failure to Seek Help.** Yueh and colleagues<sup>20</sup> found that fewer than half of any of the participants in any arm of their RCT contacted audiology services following screening. Several studies have addressed the issue of why those who fail a hearing screen do not seek audiology services. In one study,<sup>23</sup> 36 percent of the 193 participants who failed the telephone-based hearing screening sought professional help. Results of a followup interview identified two factors that were more common in the help-seekers: correctly recalling failing the hearing screening and considering hearing aids prior to the screening. In contrast, of the 83 non-help-seeking participants, 64 percent indicated that their hearing difficulties were not severe enough to justify further evaluation. A retrospective study<sup>35</sup> of individuals presenting with hearing loss included a group who had not sought help regarding hearing impairment and a group who had sought professional help but had not availed themselves of hearing aids. As others found,<sup>23</sup> the primary reason that the nonconsulters (40%) indicated for not seeking help was that they did not perceive that their hearing difficulties were bad enough. Other reasons included the experiences of others, lack of time, expense, and not a priority. In contrast, the group who had consulted hearing professionals recognized more potential benefit of hearing aids and had more activity limitations due to hearing loss. However, activity limitations did not have much influence on hearing aid uptake. Finally, a systematic review of factors influencing help-seeking and other aspects of hearing aid behaviors<sup>31</sup> reported that help seeking is related to social pressure by others, personality factors of individuals seeking help (e.g., less neurotic, more pragmatic, higher internal locus of control), greater hearing loss, and perception of an impact of the loss. Although neither gender nor age was related to help-seeking, those who experienced hearing loss before retirement were more likely to seek help.

**Barriers to Hearing Aid Uptake.** As the RCT of screening benefit reported,<sup>20</sup> fewer than 10 percent of participants in all arms were fit for a hearing aid. Studies have offered a variety of reasons for failing to get hearing aids that are financial, attitudinal and belief based, and audiologist related. Cost is one barrier indicated in several studies and reviews,<sup>30, 34</sup> and it may be individuals' perception of the cost-benefit of hearing aids as much as the actual cost.

## Appendix A. Contextual Questions

Importantly, not all the studies were from the United States, where hearing aids are not currently covered by Medicare. Studies and reviews also cited pre-fitting attitudes, especially stigma, as an often-cited reason for not getting hearing aids.<sup>23, 30, 31, 33, 35</sup> Wallhagen's qualitative study<sup>33</sup> concluded that stigma was a function of three interrelated factors—altered self-perception, ageism, and vanity—that not only affect the uptake of hearing aids but also affect resistance to seeking help and wearing hearing aids. Further, the presence of supportive family can mitigate the stigma. One study<sup>36</sup> reported that pre-fitting expectations regarding the benefit of hearing aids and stigma along with self-rated hearing discriminated between those who declined and accepted hearing aids. Finally, one study<sup>26</sup> examined experiences of the participants during their hearing evaluation, finding that audiologists' use of complex language was significantly associated with reduced odds for obtaining hearing aids.

***Failure to Use Hearing Aids.*** Although the SAI-WHAT trial<sup>20</sup> found that most individuals across all arms who were fit with a hearing aid used them at the 1-year followup, use was low in all groups, ranging from 3.3 to 7.4 percent. Similarly, Meyer and colleagues<sup>23</sup> reported that 3 percent of their sample used hearing aids for more than 1 hour per day. Because of the considerable investment in hearing aids, it is important to know why individuals do not use their hearing aids.

Studies and systematic reviews that have examined reasons for not wearing hearing aids cite fit and comfort,<sup>24, 25, 32</sup> which includes excessive amplification and noise. Other common reasons include care and maintenance, such as difficulty replacing batteries and the cost of repairs and batteries,<sup>25, 32</sup> and stigma.<sup>32, 33</sup> In contrast, research has found that those characterized as successful hearing aid users received positive support from family and significant others,<sup>24, 34</sup> were confident about their ability to use the device,<sup>24, 34</sup> and had greater hearing loss relative to nonusers.<sup>24, 30, 31, 34</sup> Moreover, among dually eligible for Medicaid and Medicare beneficiaries with hearing aids, 27 percent had a lot of trouble hearing with their aids, and only 29 percent of them received hearing aid services,<sup>29</sup> indicating that cost (of additional services such as adjustments) continues to be an issue and may lead to nonuse. Not surprisingly, individuals who are satisfied with their hearing aids are more likely to use them more frequently.<sup>25, 28</sup>



## Appendix B1. Original Search Strategies

PubMed, 2/8/2019

Total Unduplicated Yield = 3,680

### Screening Benefits (KQ 1) and Harms (KQ 3) Searches

| Search | Query   | Items Found             |
|--------|---|-------------------------|
| #1     | Search (((("Hearing Loss"[Mesh]) OR "Hearing Disorders"[Mesh])) AND "Mass Screening"[Mesh])<br>Sort by: Best Match  | <a href="#">2580</a>    |
| #2     | Search (((((((("Randomized Controlled Trial" [Publication Type] OR "Randomized Controlled Trials as Topic"[Mesh] OR "Controlled Clinical Trial" [Publication Type] OR "Single-Blind Method"[Mesh] OR "Double-Blind Method"[Mesh] OR "Random Allocation"[Mesh])) OR "Cohort Studies"[Mesh] OR "Comparative Study" [Publication Type] OR "Diagnostic Screening Programs"[Mesh]) Sort by: Best Match | <a href="#">3808601</a> |
| #3     | Search ( #1 AND #2) Sort by: Best Match   | <a href="#">780</a>     |
| #4     | Search ( #1 AND #2) Sort by: Best Match Filters: Publication date from 2010/01/01; Humans; English; Adult: 19+ years  | <a href="#">49</a>      |

### Screening Test Accuracy (KQ 2)

| Search | Query  | Items Found             |
|--------|--|-------------------------|
| #1     | Search (((((((("Hearing Tests/methods"[Mesh] OR "Hearing Tests/standards"[Mesh] )) OR "Presbycusis/diagnosis"[Mesh] OR "Audiometry/methods"[Mesh] OR "Hearing Loss/diagnosis"[Mesh]))) Sort by: Best Match | <a href="#">18735</a>   |
| #2     | Search (("Hearing Loss"[Mesh] OR "Auditory Perception"[Mesh]) AND ("Mass Screening/methods"[Mesh] OR "Sensitivity and Specificity"[Mesh]) Sort by: Best Match  | <a href="#">2911</a>    |
| #3     | Search (("Hearing Loss/diagnosis"[Mesh])) AND (((("smartphone"[MeSH Terms] OR "computers, handheld"[MeSH Terms] OR "mobile applications"[MeSH Terms] OR "telemedicine"[MeSH Terms])) Sort by: Best Match   | <a href="#">44</a>      |
| #4     | Search ( #1 OR #2 OR #3) Sort by: Best Match   | <a href="#">20222</a>   |
| #5     | Search (((("Cross-Sectional Studies"[Mesh] OR "Cohort Studies"[Mesh])) OR ("Comparative Study" [Publication Type] OR "Validation Studies" [Publication Type]) Sort by: Best Match                          | <a href="#">3599498</a> |
| #6     | Search ( #4 AND #5) Sort by: Best Match  | <a href="#">6210</a>    |
| #7     | Search ( #4 AND #5) Sort by: Best Match Filters: Publication date from 2010/01/01; Humans; English; Adult: 19+ years   | <a href="#">1463</a>    |

## Appendix B1. Original Search Strategies

### Amplification Benefits (KQ 4) and Harms (KQ 5)

| Search | Query   | Items Found             |
|--------|---|-------------------------|
| #1     | Search (((("Hearing Aids"[Mesh]) OR "Correction of Hearing Impairment"[Mesh])) OR (((("Hearing Loss"[Mesh]) OR "Hearing Disorders"[Mesh]))) OR "Auditory Perception"[Mesh])) Sort by: Best Match  | <a href="#">144450</a>  |
| #2     | Search (((("Treatment Outcome"[Mesh]) OR "Outcome Assessment (Health Care)"[Mesh]) OR "Treatment Failure"[Mesh])) OR (((("Health Status"[Mesh] OR "Health Status Indicators"[Mesh]) OR "Quality of Life"[Mesh])) OR "Mood Disorders"[Mesh]) OR "Social Isolation"[Mesh]) OR "Communication"[Mesh] OR "Cognition"[Mesh] Sort by: Best Match  | <a href="#">1948313</a> |
| #3     | Search ( #14 AND #15) Sort by: Best Match   | <a href="#">30186</a>   |
| #4     | Search ((((((("Randomized Controlled Trial" [Publication Type] OR "Randomized Controlled Trials as Topic"[Mesh] OR "Controlled Clinical Trial" [Publication Type] OR "Single-Blind Method"[Mesh] OR "Double-Blind Method"[Mesh] OR "Random Allocation"[Mesh])) OR ((("Comparative Study" [Publication Type] OR (((("Controlled Clinical Trial" [Publication Type] OR "Cohort Studies"[Mesh]) OR "Case-Control Studies"[Mesh]))) Sort by: Best Match | <a href="#">3984497</a> |
| #5     | Search ( #16 AND #17) Sort by: Best Match   | <a href="#">8942</a>    |
| #6     | Search ( #16 AND #17) Sort by: Best Match Filters: Publication date from 2010/01/01; Humans; English; Adult: 19+ years  | <a href="#">2719</a>    |

### Cochrane Review, 2/8/2019

Yield: 9 results, 0 imported

### Cochrane Central Trials, 2/8/2019

Yield: 109 results, 18 imported

### Embase, 2/8/2019

Yield: 293 results, 109 imported

### Gray Literature Searches, 2/8/2019

ClinicalTrials.gov Searches

Yield: 46 results, 12 imported

## Appendix B1. Original Search Strategies

### Update Searches

PubMed, 1/17/2020

Total Unduplicated Yield = 486

#### Screening Benefits (KQ 1) and Harms (KQ 3) Searches

| Search | Query   | Items Found                                   |
|--------|---|---|
| #1     | Search (((("Hearing Loss"[Mesh]) OR "Hearing Disorders"[Mesh])) AND "Mass Screening"[Mesh]) Sort by: Best Match   | <a href="#">2671</a>                          |
| #2     | Search (((((((("Randomized Controlled Trial" [Publication Type] OR "Randomized Controlled Trials as Topic"[Mesh] OR "Controlled Clinical Trial" [Publication Type] OR "Single-Blind Method"[Mesh] OR "Double-Blind Method"[Mesh] OR "Random Allocation"[Mesh])) OR "Cohort Studies"[Mesh] OR "Comparative Study" [Publication Type] OR "Diagnostic Screening Programs"[Mesh]) Sort by: Best Match | <a href="#">3972502</a>                       |
| #3     | Search ( #1 AND #2) Sort by: Best Match   | <a href="#">809</a>                           |
| #4     | Search ( #1 AND #2) Sort by: Best Match Filters: Publication date from 2017/10/01; Humans; English; Adult: 19+ years  | <a href="#">13</a><br><a href="#">(7 new)</a> |

#### Screening Test Accuracy (KQ 2)

| Search              | Query  | Items Found                                      |
|---------------------|--|--|
| <a href="#">#1</a>  | Search (((((((("Hearing Tests/methods"[Mesh] OR "Hearing Tests/standards"[Mesh] )) OR "Presbycusis/diagnosis"[Mesh] OR "Audiometry/methods"[Mesh] OR "Hearing Loss/diagnosis"[Mesh]))) Sort by: Best Match | <a href="#">19556</a>                            |
| <a href="#">#2</a>  | Search (("Hearing Loss"[Mesh]) OR "Auditory Perception"[Mesh]) AND (("Mass Screening/methods"[Mesh] OR "Sensitivity and Specificity"[Mesh]) Sort by: Best Match  | <a href="#">3123</a>                             |
| <a href="#">#3</a>  | Search (("Hearing Loss/diagnosis"[Mesh])) AND (((("smartphone"[MeSH Terms] OR "computers, handheld"[MeSH Terms] OR "mobile applications"[MeSH Terms] OR "telemedicine"[MeSH Terms]) Sort by: Best Match    | <a href="#">53</a>                               |
| <a href="#">#4</a>  | Search (#1 OR #2 OR #3) Sort by: Best Match  | <a href="#">21154</a>                            |
| <a href="#">#5</a>  | Search (((("Cross-Sectional Studies"[Mesh]) OR "Cohort Studies"[Mesh])) OR (("Comparative Study" [Publication Type] OR "Validation Studies" [Publication Type]) Sort by: Best Match                        | <a href="#">3695778</a>                          |
| <a href="#">#10</a> | Search (#4 AND #5) Sort by: Best Match Filters: Publication date from 2017/10/01; Humans; English; Adult: 19+ years  | <a href="#">382</a><br><a href="#">(211 new)</a> |

## Appendix B1. Original Search Strategies

### Amplification Benefits (KQ 4) and Harms (KQ 5)

| Search             | Query   | Items Found                             |
|--------------------|---|---|
| <a href="#">#1</a> | Search (((("Hearing Aids"[Mesh]) OR "Correction of Hearing Impairment"[Mesh])) OR (((("Hearing Loss"[Mesh]) OR "Hearing Disorders"[Mesh]))) OR "Auditory Perception"[Mesh])) Sort by: Best Match  | <a href="#">149817</a>                  |
| <a href="#">#2</a> | Search (((("Treatment Outcome"[Mesh]) OR "Outcome Assessment (Health Care)"[Mesh]) OR "Treatment Failure"[Mesh])) OR (((("Health Status"[Mesh] OR "Health Status Indicators"[Mesh]) OR "Quality of Life"[Mesh])) OR "Mood Disorders"[Mesh]) OR "Social Isolation"[Mesh]) OR "Communication"[Mesh] OR "Cognition"[Mesh] Sort by: Best Match  | <a href="#">2014572</a>                 |
| <a href="#">#3</a> | Search (#1 AND #2) Sort by: Best Match  | <a href="#">31713</a>                   |
| <a href="#">#4</a> | Search (((("Randomized Controlled Trial" [Publication Type] OR "Randomized Controlled Trials as Topic"[Mesh] OR "Controlled Clinical Trial" [Publication Type] OR "Single-Blind Method"[Mesh] OR "Double-Blind Method"[Mesh] OR "Random Allocation"[Mesh])) OR (("Comparative Study" [Publication Type] OR (((("Controlled Clinical Trial" [Publication Type] OR "Cohort Studies"[Mesh]) OR "Case-Control Studies"[Mesh]))) Sort by: Best Match | <a href="#">4156939</a>                 |
| <a href="#">#5</a> | Search (#3 AND #4) Sort by: Best Match  | <a href="#">9370</a>                    |
| <a href="#">#9</a> | Search (#3 AND #4) Sort by: Best Match Filters: Publication date from 2017/10/01; Humans; English; Adult: 19+ years   | <a href="#">540</a><br><b>(268 new)</b> |

### Cochrane Review, 1/17/2020

Yield: 14 results, 0 imported

### Cochrane Central Trials, 1/17/2020

Yield: 36 results, 12 imported

### Embase, 1/17/2020

Yield: 14 results, 11 imported

### Gray Literature Searches, 1/17/2020

ClinicalTrials.gov Searches

Yield: 4 results, 2 imported

## Appendix B2. Eligibility Criteria

|                                | <b>Include</b>  | <b>Exclude</b>   |
|--------------------------------|---|--|
| Populations                    | <p><b>KQs 1-3:</b> Adults age <math>\geq 50</math> years<sup>†</sup> without diagnosed hearing loss, including those with comorbid depression, mild cognitive dysfunction, or diabetes</p> <p><b>KQs 4, 5:</b> Adults age <math>\geq 50</math> years<sup>†</sup> diagnosed with screen-detected (or recently detected) sensorineural hearing loss or presbycusis</p>  | <p><b>KQs 1-3:</b> Adults age <math>&lt; 50</math> years; adults with previously diagnosed hearing loss, adults who currently use a hearing aid (within the past 6 months), or adults with comorbid dementia</p> <p><b>KQs 4, 5:</b> Adults with conductive hearing loss, congenital hearing loss, sudden hearing loss, or hearing loss caused by recent noise, or adults with comorbid dementia</p> |
| Screening test or intervention | <p><b>KQs 1-3:</b> Screening tests that are used, available, or feasible for use in primary care settings, including the whispered voice test, finger rub test, watch tick test, single-question screening regarding perceived hearing loss, hearing loss questionnaire, and screening audiometry (e.g., via handheld device or smartphone)</p> <p><b>KQs 4, 5:</b> Amplification with hearing aids (any type), personal assistive listening devices, and personal sound amplification devices, with or without additional education or counseling</p>  | <p><b>KQs 1-3:</b> Screening tests that are not used or available in primary care settings; Rinne and Weber tests (i.e., tests used to distinguish between sensorineural and conductive hearing loss); evaluations of serial screening tests</p> <p><b>KQs 4, 5:</b> Nutritional pharmaceuticals, hearing rehabilitation alone (without amplification), and cochlear implants</p>                    |
| Comparisons                    | <p><b>KQs 1, 3:</b> Screened vs. nonscreened groups</p> <p><b>KQ 2:</b> Eligible screening tests vs. diagnostic pure-tone audiometry testing</p> <p><b>KQs 4, 5:</b> Amplification vs. no intervention, wait-list control, or placebo amplification device</p>  | <p><b>All KQs:</b> No comparison</p> <p><b>KQs 4, 5:</b> Studies comparing two different amplification devices</p>   |
| Outcomes                       | <p><b>KQs 1, 4:</b> Hearing-related quality of life and/or function (e.g., Hearing Handicap Inventory for the Elderly), general health-related quality of life and/or function (e.g., 36-Item Short-Form Health Survey), cognitive impairment, depression, social isolation, and falls (including injuries attributed to falls)</p> <p><b>KQ 2:</b> Sensitivity, specificity, positive and negative predictive value, positive and negative likelihood ratio, and diagnostic odds ratio</p> <p><b>KQs 3, 5:</b> False-positive results, overdiagnosis, labeling, anxiety, and any other significant harms</p>   | <p><b>KQs 1, 4:</b> Outcomes related to hearing aid performance and efficacy (e.g., speech intelligibility and quality of the listening experience)</p>  |
| Study designs                  | <p><b>KQs 1, 4:</b> Randomized, controlled trials and controlled cohort studies</p> <p><b>KQ 2:</b> Cross-sectional or cohort studies</p> <p><b>KQs 3, 5:</b> Randomized, controlled trials; controlled cohort studies; and case-control studies</p>  | <p>All other study designs<sup>†</sup></p>   |
| Setting                        | <p><b>All KQs:</b> Studies performed in settings generalizable to primary care, including nursing home settings</p> <p><b>KQs 2, 4, 5:</b> Studies performed in specialty clinics</p>   | <p>Studies performed in occupational health settings</p>   |
| Country                        | <p>Studies conducted in countries categorized as “Very High” on the 2018 Human Development Index (as defined by the United Nations Development Program)</p> <p><b>“Very High” on Human Development Index:</b> Andorra, Argentina, Australia, Austria, Bahamas, Bahrain, Barbados, Belarus, Belgium, Brunei Darussalam, Bulgaria, Canada, Chile, Croatia, Cyprus, Czechia, Denmark, Estonia, Finland, France, Germany, Greece, Hong Kong China (SAR), Hungary, Iceland, Ireland, Israel, Italy, Japan, Kazakhstan, Korea (Republic of), Kuwait, Latvia, Liechtenstein, Lithuania, Luxembourg, Malaysia, Malta, Montenegro, Netherlands, New Zealand, Norway, Oman, Poland, Portugal, Qatar, Romania, Russian Federation, Saudi Arabia, Singapore, Slovakia, Slovenia, Spain, Sweden, Switzerland, United Arab Emirates, United Kingdom, United States, Uruguay</p> | <p>Studies conducted in countries not categorized as “Very High” on the 2018 Human Development Index</p>   |

## Appendix B2. Eligibility Criteria

|               | <b>Include</b>                 | <b>Exclude</b>                                      |
|---------------|--------------------------------|---|
| Language      | Full text published in English | Non-English   |
| Study quality | Good or fair                   | Poor (according to design-specific USPSTF criteria) |

\* For studies including older adults and those <50 years, we included studies that enrolled a sample with a mean age  $\geq 50$  years (or include a majority of participants  $\geq 50$  years, depending on how age is reported).

† Systematic reviews were excluded from the evidence review. However, separate searches were conducted to identify relevant systematic reviews, and the citations of all studies included in those systematic reviews were reviewed to ensure that database searches capture all relevant primary studies.

**Abbreviations:** KQ=key question; USPSTF=U.S. Preventive Services Task Force.

## Randomized, Controlled Trials and Cohort Studies

### Criteria

- Initial assembly of comparable groups
- Randomized, controlled trials (RCTs)—adequate randomization, including concealment and whether potential confounders were distributed equally among groups; cohort studies—consideration of potential confounders with either restriction or measurement for adjustment in the analysis; consideration of inception cohorts
- Maintenance of comparable groups (includes attrition, crossovers, adherence, and contamination)
- Important differential loss to followup or overall high loss to followup
- Measurements that are equal, reliable, and valid (includes masking of outcome assessment)
- Clear definition of interventions
- Important outcomes considered
- Analysis: Adjustment for potential confounders for cohort studies or intention-to-treat analysis for RCTs; for cluster RCTs, correction for correlation coefficient

## Appendix B3. U.S. Preventive Services Task Force Quality Rating Criteria

### Definition of Ratings Based on Above Criteria

- Good:** Meets all criteria: Comparable groups are assembled initially and maintained throughout the study (followup  $\geq 80\%$ ); reliable and valid measurement instruments are used and applied equally to the groups; interventions are spelled out clearly; important outcomes are considered; and appropriate attention is given to confounders in analysis. In addition, intention-to-treat analysis is used for RCTs.
- Fair:** Studies will be graded “fair” if any or all of the following problems occur, without the important limitations noted in the “poor” category below: Generally comparable groups are assembled initially, but some question remains on whether some (although not major) differences occurred in followup; measurement instruments are acceptable (although not the best) and generally applied equally; some but not all important outcomes are considered; and some but not all potential confounders are accounted for. Intention-to-treat analysis is lacking for RCTs.
- Poor:** Studies will be graded “poor” if any of the following major limitations exist: Groups assembled initially are not close to being comparable or maintained throughout the study; unreliable or invalid measurement instruments are used or not applied equally among groups (including not masking outcome assessment); and key confounders are given little or no attention. Intention-to-treat analysis is lacking for RCTs.

Source: U.S. Preventive Services Task Force. U.S. Preventive Services Task Force, Procedure Manual, Appendix VI. Rockville, MD: U.S. Preventive Services Task Force; 2015<sup>37</sup>

### Diagnostic Accuracy Studies

#### Criteria:

- Screening test relevant, available for primary care, and adequately described
- Credible reference standard, performed regardless of test results
- Reference standard interpreted independently of screening test
- Indeterminate results handled in a reasonable manner
- Spectrum of patients included in study
- Sample size
- Reliable screening test



## Appendix B3. U.S. Preventive Services Task Force Quality Rating Criteria

### Definition of Ratings Based on Above Criteria:

- Good:** Evaluates relevant available screening test; uses a credible reference standard; interprets reference standard independently of screening test; assesses reliability of test; has few or handles indeterminate results in a reasonable manner; includes large number (greater than 100) of broad-spectrum patients with and without disease.
- Fair:** Evaluates relevant available screening test; uses reasonable although not best standard; interprets reference standard independent of screening test; has moderate sample size (50 to 100 subjects) and a “medium” spectrum of patients.
- Poor:** Has a fatal flaw, such as: uses inappropriate reference standard; improperly administers screening test; biased ascertainment of reference standard; has very small sample size or very narrow selected spectrum of patients.

Source: U.S. Preventive Services Task Force. U.S. Preventive Services Task Force, Procedure Manual, Appendix VI. Rockville, MD: U.S. Preventive Services Task Force; 2015<sup>37</sup>

## Appendix C. Excluded Studies

- X1: Ineligible population
- X2: Ineligible or no screening or treatment
- X3: Ineligible or no eligible outcome reported
- X4: Ineligible or no comparator
- X5: Ineligible setting
- X6: Ineligible study design
- X7: Ineligible publication type
- X8: Non-English
- X9: Ineligible country
- X10: Poor quality rating

1. Hearing Aids for Tinnitus with Hearing Loss (HUSH). International Standard Randomised Controlled Trial Number. 2018PMID: CN-01905914. Exclusion Code: X3.
2. Hearing Impairment, Strategies, and Outcomes in Emergency Departments. ClinicalTrials.gov. 2018PMID: CN-01661303. Exclusion Code: X3.
3. Academy of Doctors of Audiology. Preventive medicine and the need for routine hearing screening in adults; Unitron. 2474 MANL 09-12. n.d. <https://www.audiologist.org/item/diabetes-hearing-loss-resources> Exclusion Code: X7.
4. Adrait A, Perrot X, Nguyen MF, et al. Do hearing aids influence behavioral and psychological symptoms of dementia and quality of life in hearing impaired Alzheimer's disease patients and their caregivers? *J Alzheimers Dis.* 2017;58(1):109-21. doi: 10.3233/jad-160792. PMID: 25811932. Exclusion Code: X1.
5. Ahmed OH, Gallant SC, Ruiz R, et al. Validity of the hum test, a simple and reliable alternative to the Weber test. *Ann Otol Rhinol Laryngol.* 2018 Jun;127(6):402-5. doi: 10.1177/0003489418772860. PMID: 29490364. Exclusion Code: X1.
6. Aiello CP, Lima, II, Ferrari DV. Validity and reliability of the hearing handicap inventory for adults. *Braz J Otorhinolaryngol.* 2011 Jul-Aug;77(4):432-8. PMID: 21521901. Exclusion Code: X3.
7. Albu S, Chirtes F. Intratympanic dexamethasone plus melatonin versus melatonin only in the treatment of unilateral acute idiopathic tinnitus. *Am J Otolaryngol.* 2014 Sep-Oct;35(5):617-22. doi: 10.1016/j.amjoto.2014.06.009. PMID: 24770406. Exclusion Code: X2.
8. Alcas O, Salazar MA. Complications of cochlear implant surgery: a ten-year experience in a referral hospital in Peru, 2006-2015. *Cochlear Implants Int.* 2016 Sep;17(5):238-42. doi: 10.1080/14670100.2016.1219480. PMID: 26632254. Exclusion Code: X2.
9. Alexander TH, Harris JP, Nguyen QT, et al. Dose effect of intratympanic dexamethasone for idiopathic sudden sensorineural hearing loss: 24 mg/mL is superior to 10 mg/mL. *Otol Neurotol.* 2015 Sep;36(8):1321-7. doi: 10.1097/mao.0000000000000834. PMID: 25583631. Exclusion Code: X2.
10. Ali H, Hazrati O, Tobey EA, et al. Evaluation of adaptive dynamic

## Appendix C. Excluded Studies

- range optimization in adverse listening conditions for cochlear implants. *J Acoust Soc Am*. 2014 Sep;136(3):E1242. doi: 10.1121/1.4893334. PMID: 24907838. Exclusion Code: X1.
11. Ambrosch P, Muller-Deile J, Aschendorff A, et al. European adult multi-centre HiRes(R) 120 study--an update on 65 subjects. *Cochlear Implants Int*. 2010 Jun;11 Suppl 1:406-11. doi: 10.1179/146701010x12671177204183. PMID: 21174276. Exclusion Code: X1.
  12. American Academy of Family Physicians. Clinical preventive service recommendation: hearing. 2012. <https://www.aafp.org/patient-care/clinical-recommendations/all/hearing.html>. Accessed August 16, 2018. Exclusion Code: X7.
  13. Amieva H, Ouvrard C, Giulioli C, et al. Self-reported hearing loss, hearing aids, and cognitive decline in elderly adults: a 25-year study. *J Am Geriatr Soc*. 2015;63(10):2099-104. Exclusion Code: X1.
  14. Amieva H, Ouvrard C, Meillon C, et al. Death, Depression, Disability, and Dementia Associated With Self-reported Hearing Problems: A 25-Year Study. *J Gerontol A Biol Sci Med Sci*. 2018 Sep 11;73(10):1383-9. doi: 10.1093/gerona/glx250. PMID: 30248131. Exclusion Code: X3.
  15. Arndt S, Laszig R, Aschendorff A, et al. [Unilateral deafness and cochlear implantation: audiological diagnostic evaluation and outcomes]. *HNO*. 2011;59(5):437-46. Exclusion Code: X8.
  16. Barbara M, Biagini M, Lazzarino AI, et al. Hearing and quality of life in a south European BAHA population. *Acta Otolaryngol*. 2010 Sep;130(9):1040-7. doi: 10.3109/00016481003591756. PMID: 21756638. Exclusion Code: X1.
  17. Barbara M, Volpini L, Filippi C, et al. A new semi-implantable middle ear implant for sensorineural hearing loss: three-years follow-up in a pilot patient's group. *Acta Otolaryngol*. 2018 Jan;138(1):31-5. doi: 10.1080/00016489.2017.1371327. PMID: 28854835. Exclusion Code: X1.
  18. Becerril-Ramirez PB, Gonzalez-Sanchez DF, Gomez-Garcia A, et al. Hearing loss screening tests for adults. *Acta Otorrinolaringol Esp*. 2013 May-Jun;64(3):184-90. doi: 10.1016/j.otorri.2012.11.004. PMID: 23529883. Exclusion Code: X9.
  19. Boeschen Hospers JM, Smits N, Smits C, et al. Reevaluation of the Amsterdam Inventory for Auditory Disability and Handicap Using Item Response Theory. *J Speech Lang Hear Res*. 2016 Apr 1;59(2):373-83. doi: 10.1044/2015\_jslhr-h-15-0156. PMID: 26164445. Exclusion Code: X3.
  20. Böheim K, Nahler A, Schlögel M. [Rehabilitation of high frequency hearing loss: use of an active middle ear implant]. *HNO*. 2007;55(9):690-5. Exclusion Code: X8.
  21. Boleas-Aguirre MS, Bulnes Plano MD, de Erenchun Lasa IR, et al. Audiological and subjective benefit results in bone-anchored hearing device users. *Otol Neurotol*. 2012 Jun;33(4):494-503. doi: 10.1097/MAO.0b013e31824b76f1. PMID: 22415523. Exclusion Code: X1.

## Appendix C. Excluded Studies

22. Bonnard D. Validation and Evaluation of the French Version of a Hearing Loss Screening Questionnaire in Adults Aged 60 Years Old and More (VF DEPIST 60) University Hospital, Bordeaux. NCT04159428. Bordeaux, France: 2019. Exclusion Code: X3.
23. Borrie SA. Visual speech information: a help or hindrance in perceptual processing of dysarthric speech. *J Acoust Soc Am.* 2015 Mar;137(3):1473-80. doi: 10.1121/1.4913770. PMID: 25579238. Exclusion Code: X1.
24. Bosman AJ, Hol MKS, Snik AFM, et al. Bone-anchored hearing aids in unilateral inner ear deafness. *Acta Otolaryngol.* 2003;123(2):258-60. Exclusion Code: X1.
25. Brennan-Jones CG, Eikelboom RH, Swanepoel de W, et al. Clinical validation of automated audiometry with continuous noise-monitoring in a clinically heterogeneous population outside a sound-treated environment. *Int J Audiol.* 2016 Sep;55(9):507-13. doi: 10.1080/14992027.2016.1178858. PMID: 28376930. Exclusion Code: X1.
26. Bruinewoud EM, Kraak JT, van Leeuwen LM, et al. The Otology Questionnaire Amsterdam: a generic patient reported outcome measure about the severity and impact of ear complaints. A cross-sectional study on the development of this questionnaire. *Clin Otolaryngol.* 2018 Feb;43(1):240-8. doi: 10.1111/coa.12950. PMID: 28772342. Exclusion Code: X1.
27. Brungart DS, Cohen J, Cord M, et al. Assessment of auditory spatial awareness in complex listening environments. *J Acoust Soc Am.* 2014 Oct;136(4):1808-20. doi: 10.1121/1.4893932. PMID: 24892363. Exclusion Code: X1.
28. Canale A, Dagna F, Lacilla M, et al. Relationship between pure tone audiometry and tone burst auditory brainstem response at low frequencies gated with Blackman window. *Eur Arch Otorhinolaryngol.* 2012 Mar;269(3):781-5. doi: 10.1007/s00405-011-1723-7. PMID: 23231814. Exclusion Code: X3.
29. Caruso A, Giannuzzi AL, Sozzi V, et al. Bone anchored hearing implants without skin thinning: the Gruppo Otologico surgical and audiological experience. *Eur Arch Otorhinolaryngol.* 2017 Feb;274(2):695-700. doi: 10.1007/s00405-016-4305-x. PMID: 28125445. Exclusion Code: X1.
30. Cassarly C, Matthews LJ, Simpson AN, et al. The Revised Hearing Handicap Inventory and Screening Tool Based on Psychometric Reevaluation of the Hearing Handicap Inventories for the Elderly and Adults. *Ear Hear.* 2020 Jan/Feb;41(1):95-105. doi: 10.1097/AUD.0000000000000746. PMID: 31124792. Exclusion Code: X6.
31. Castiglione A, Benatti A, Velardita C, et al. Aging, cognitive decline and hearing loss: effects of auditory rehabilitation and training with hearing aids and cochlear implants on cognitive function and depression among older adults. *Audiol Neurootol.* 2016;21 Suppl 1:21-8. doi: 10.1159/000448350. PMID: 26388240. Exclusion Code: X2.
32. Chenault M, Berger M, Kremer B, et al. Quantification of experienced hearing problems with item response theory. *Am J Audiol.*

## Appendix C. Excluded Studies

- 2013;22(2):252-62. doi: 10.1044/1059-0889(2013/12-0038). Exclusion Code: X2.
33. Chew HS, Yeak S. Quality of life in patients with untreated age-related hearing loss. *J Laryngol Otol.* 2010;124(8):835-41. doi: 10.1017/S0022215110000757. Exclusion Code: X1.
34. Chisolm TH, Saunders GH, Frederick MT, et al. Learning to listen again: the role of compliance in auditory training for adults with hearing loss. *Am J Audiol.* 2013 Dec;22(2):339-42. doi: 10.1044/1059-0889(2013/12-0081). PMID: 24606294. Exclusion Code: X2.
35. Cho SW, Han KH, Jang HK, et al. Auditory brainstem responses to CE-Chirp(R) stimuli for normal ears and those with sensorineural hearing loss. *Int J Audiol.* 2015;54(10):700-4. doi: 10.3109/14992027.2015.1043148. PMID: 25649884. Exclusion Code: X4.
36. Choi JM, Sohn J, Ku Y, et al. Phoneme-based self hearing assessment on a smartphone. *IEEE J Biomed Health Inform.* 2013 May;17(3):526-9. PMID: 23270794. Exclusion Code: X1.
37. Choi JS, Betz J, Deal J, et al. A comparison of self-report and audiometric measures of hearing and their associations with functional outcomes in older adults. *J Aging Health.* 2016 Aug;28(5):890-910. doi: 10.1177/0898264315614006. PMID: 26459989. Exclusion Code: X3.
38. Clark JG. Uses and abuses of hearing loss classification. *ASHA.* 1981 Jul;23(7):493-500. PMID: 7052898. Exclusion Code: X7.
39. Contrera KJ, Betz J, Genther DJ, et al. Association of hearing impairment and mortality in the National Health and Nutrition Examination Survey. *JAMA Otolaryngol Head Neck Surg.* 2015 Oct;141(10):944-6. doi: 10.1001/jamaoto.2015.1762. PMID: 26401904. Exclusion Code: X2.
40. Contrera KJ, Betz J, Li L, et al. Quality of life after intervention with a cochlear implant or hearing aid. *Laryngoscope.* 2016 Sep;126(9):2110-5. doi: 10.1002/lary.25848. PMID: 27310369. Exclusion Code: X4.
41. Contrera KJ, Sung YK, Betz J, et al. Change in loneliness after intervention with cochlear implants or hearing aids. *Laryngoscope.* 2017 Aug;127(8):1885-9. doi: 10.1002/lary.26424. PMID: 28059448. Exclusion Code: X4.
42. Convery E, Keidser G, Seeto M, et al. Identification of conductive hearing loss using air conduction tests alone: reliability and validity of an automatic test battery. *Ear Hear.* 2014 Jan-Feb;35(1):e1-8. doi: 10.1097/AUD.0b013e31829e058f. PMID: 24384082. Exclusion Code: X3.
43. Costa K, Ferreira SMS, Menezes PL. Hearing handicap in patients with chronic kidney disease: a study of the different classifications of the degree of hearing loss. *Braz J Otorhinolaryngol.* 2017 Sep - Oct;83(5):580-4. doi: 10.1016/j.bjorl.2016.08.008. PMID: 27329283. Exclusion Code: X1.
44. Costa-Guarisco LP, Dalpubel D, Labanca L, et al. Perception of hearing loss: use of the subjective faces scale to screen hearing among the elderly. *Cien Saude Colet.* 2017

## Appendix C. Excluded Studies

- Nov;22(11):3579-88. doi: 10.1590/1413-812320172211.277872016. PMID: 29211164. Exclusion Code: X9.
45. Cote M, Deguine O, Calmels MN, et al. BAHA or MedEl Vibrant Soundbridge: results and criteria of decision. *Cochlear Implants Int*. 2011 May;12 Suppl 1:S130-2. doi: 10.1179/146701011x13001036693377. PMID: 21756843. Exclusion Code: X1.
46. Cox RM, Johnson JA, Xu J. Impact of advanced hearing aid technology on speech understanding for older listeners with mild to moderate, adult-onset, sensorineural hearing loss. *Gerontology*. 2014;60(6):557-68. doi: 10.1159/000362547. PMID: 28806338. Exclusion Code: X1.
47. Cox RM, Schwartz KS, Noe CM, et al. Preference for one or two hearing AIDS among adult patients. *Ear Hear*. 2011 Mar-Apr;32(2):181-97. doi: 10.1097/AUD.0b013e3181f8bf6c. PMID: 20890203. Exclusion Code: X4.
48. Cruickshanks KJ, Tweed TS, Wiley TL, et al. The 5-year incidence and progression of hearing loss: the epidemiology of hearing loss study. *Arch Otolaryngol Head Neck Surg*. 2003 Oct;129(10):1041-6. doi: 10.1001/archotol.129.10.1041. PMID: 14568784. Exclusion Code: X2.
49. Dawes P, Cruickshanks KJ, Fischer ME, et al. Hearing-aid use and long-term health outcomes: hearing handicap, mental health, social engagement, cognitive function, physical health, and mortality. *Int J Audiol*. 2015;54(11):838-44. doi: 10.3109/14992027.2015.1059503. PMID: 24532083. Exclusion Code: X1.
50. Dawes P, Hopkins R, Munro KJ. Placebo effects in hearing-aid trials are reliable. *Int J Audiol*. 2013 Jul;52(7):472-7. doi: 10.3109/14992027.2013.783718. PMID: 23398728. Exclusion Code: X1.
51. Dawes P, Munro KJ, Kalluri S, et al. Acclimatization to hearing aids. *Ear Hear*. 2014 Mar-Apr;35(2):203-12. doi: 10.1097/AUD.0b013e3182a8eda4. PMID: 24384083. Exclusion Code: X4.
52. de Andrade AN, Iorio MC, Gil D. Speech recognition in individuals with sensorineural hearing loss. *Braz J Otorhinolaryngol*. 2016 May-Jun;82(3):334-40. doi: 10.1016/j.bjorl.2015.10.002. PMID: 27351868. Exclusion Code: X1.
53. de Paiva SM, Simoes J, Paiva A, et al. Validity and reliability of the hearing handicap inventory for elderly: version adapted for use on the Portuguese population. *J Am Acad Audiol*. 2016 Sep;27(8):677-82. doi: 10.3766/jaaa.15146. PMID: 26808287. Exclusion Code: X1.
54. De Sousa KC, Swanepoel W, Moore DR, et al. A Smartphone National Hearing Test: Performance and Characteristics of Users. *Am J Audiol*. 2018 Nov 19;27(3s):448-54. doi: 10.1044/2018\_aja-imia3-18-0016. PMID: 29959525. Exclusion Code: X4.
55. de Wolf MJ, Hendrix S, Cremers CW, et al. Better performance with bone-anchored hearing aid than acoustic devices in patients with severe air-bone gap. *Laryngoscope*. 2011 Mar;121(3):613-6. doi:

## Appendix C. Excluded Studies

- 10.1002/lary.21167. Exclusion Code: X1.
56. de Wolf MJ, Shival ML, Hol MK, et al. Benefit and quality of life in older bone-anchored hearing aid users. *Otol Neurotol*. 2010 Jul;31(5):766-72. doi: 10.1097/MAO.0b013e3181e3d740. PMID: 20649230. Exclusion Code: X1.
57. Deal JA, Betz J, Yaffe K, et al. Hearing impairment and incident dementia and cognitive decline in older adults: the Health ABC Study. *J Gerontol A Biol Sci Med Sci*. 2017 May 1;72(5):703-9. doi: 10.1093/gerona/glw069. PMID: 28259857. Exclusion Code: X2.
58. Deal JA, Sharrett AR, Albert MS, et al. Hearing impairment and cognitive decline: a pilot study conducted within the atherosclerosis risk in communities neurocognitive study. *Am J Epidemiol*. 2015 May 1;181(9):680-90. doi: 10.1093/aje/kwu333. PMID: 25680293. Exclusion Code: X2.
59. Deepthi R, Kasthuri A. Validation of the use of self-reported hearing loss and the Hearing Handicap Inventory for elderly among rural Indian elderly population. *Arch Gerontol Geriatr*. 2012 Nov-Dec;55(3):762-7. doi: 10.1016/j.archger.2012.07.006. PMID: 22333494. Exclusion Code: X9.
60. Demeester K, Topsakal V, Hendrickx JJ, et al. Hearing disability measured by the speech, spatial, and qualities of hearing scale in clinically normal-hearing and hearing-impaired middle-aged persons, and disability screening by means of a reduced SSQ (the SSQ5). *Ear Hear*. 2012;33(5):615-6. Exclusion Code: X1.
61. den Besten CA, Stalfors J, Wigren S, et al. Stability, survival, and tolerability of an auditory osseointegrated implant for bone conduction hearing: long-term follow-up of a randomized controlled trial. *Otol Neurotol*. 2016 Sep;37(8):1077-83. doi: 10.1097/mao.0000000000001111. PMID: 28177335. Exclusion Code: X4.
62. Derin S, Cam OH, Beydilli H, et al. Initial assessment of hearing loss using a mobile application for audiological evaluation. *J Laryngol Otol*. 2016 Mar;130(3):248-51. doi: 10.1017/s0022215116000062. PMID: 26183518. Exclusion Code: X1.
63. Desjardins JL, Doherty KA. Changes in psychosocial measures after a 6-week field trial. *Am J Audiol*. 2017 Jun 13;26(2):119-28. doi: 10.1044/2017\_aja-16-0066. PMID: 28271322. Exclusion Code: X4.
64. Dewyer NA, Jiradejvong P, Henderson Sabes J, et al. Automated smartphone audiometry: validation of a word recognition test app. *Laryngoscope*. 2018 Mar;128(3):707-12. doi: 10.1002/lary.26638. PMID: 29781704. Exclusion Code: X1.
65. Diao M, Sun J, Jiang T, et al. Comparison between self-reported hearing and measured hearing thresholds of the elderly in China. *Ear Hear*. 2014 Sep-Oct;35(5):e228-32. doi: 10.1097/aud.0000000000000050. PMID: 25597462. Exclusion Code: X9.
66. DiGiovanni JJ, Davlin EA, Nagaraj NK. Effects of transient noise reduction algorithms on speech intelligibility and ratings of hearing

## Appendix C. Excluded Studies

- aid users. *Am J Audiol*. 2011 Dec;20(2):140-50. doi: 10.1044/1059-0889(2011/10-0007). PMID: 21659922. Exclusion Code: X1.
67. Dobie RA. The AMA method of estimation of hearing disability: a validation study. *Ear Hear*. 2011 Nov-Dec;32(6):732-40. doi: 10.1097/AUD.0b013e31822228be. PMID: 22031674. Exclusion Code: X2.
68. Dumper J, Hodgetts B, Liu R, et al. Indications for bone-anchored hearing AIDS: a functional outcomes study. *J Otolaryngol*. 2009;38(1):96-105. Exclusion Code: X1.
69. Dwyer NY, Firszt JB, Reeder RM. Effects of unilateral input and mode of hearing in the better ear: self-reported performance using the speech, spatial and qualities of hearing scale. *Ear Hear*. 2014 Jan-Feb;35(1):126-36. doi: 10.1097/AUD.0b013e3182a3648b. PMID: 24237041. Exclusion Code: X1.
70. Eberhard KE, Olsen SO, Miyazaki H, et al. Objective and subjective outcome of a new transcutaneous bone conduction hearing device: half-year follow-up of the first 12 Nordic implantations. *Otol Neurotol*. 2016 Mar;37(3):267-75. doi: 10.1097/mao.0000000000000969. PMID: 26063637. Exclusion Code: X1.
71. Eekhof JA, De Bock GH, Schaapveld K, et al. Screening for hearing and visual loss among elderly with questionnaires and tests: which method is the most convincing for action? *Scand J Prim Health Care*. 2000;18(4):203-7. Exclusion Code: X4.
72. Eichenauer A, Dillon H, Clinch B, et al. Effect of bone-conduction harmonic distortions on hearing thresholds. *J Acoust Soc Am*. 2014 Aug;136(2):E196-102. doi: 10.1121/1.4885771. PMID: 24962178. Exclusion Code: X1.
73. Eikelboom RH, Swanepoel de W, Motakef S, et al. Clinical validation of the AMTAS automated audiometer. *Int J Audiol*. 2013 May;52(5):342-9. doi: 10.3109/14992027.2013.769065. PMID: 22951430. Exclusion Code: X3.
74. Eley KA, Fitzgerald JE. Quality improvement in action. Direct general practitioner referrals to audiology for the provision of hearing aids: a single centre review. *Qual Prim Care*. 2010;18(3):201-6. PMID: 19825223. Exclusion Code: X2.
75. Fausto BA, Badana ANS, Arnold ML, et al. Comparison of Subjective and Objective Measures of Hearing, Auditory Processing, and Cognition Among Older Adults With and Without Mild Cognitive Impairment. *J Speech Lang Hear Res*. 2018 Apr 17;61(4):945-56. doi: 10.1044/2017\_jslhr-h-17-0263. PMID: 29524681. Exclusion Code: X3.
76. FDA. Esteem safety and effectiveness. PMA P090018: FDA Summary of Safety and Effectiveness Data (SSED). 2010:1-57. Exclusion Code: X1.
77. Fisch U, Cremers CW, Lenarz T, et al. Clinical experience with the Vibrant Soundbridge implant device. *Otol Neurotol*. 2001;22(6):962-72. Exclusion Code: X1.
78. Foghsgaard S, Caye-Thomasen P. A new wide-diameter bone-anchored



## Appendix C. Excluded Studies

- hearing implant-prospective 1-year data on complications, implant stability, and survival. *Otol Neurotol*. 2014 Aug;35(7):1238-41. doi: 10.1097/mao.0000000000000345. PMID: 24737843. Exclusion Code: X1.
79. Folmer RL, Vachhani J, McMillan GP, et al. Validation of a computer-administered version of the digits-in-noise test for hearing screening in the United States. *J Am Acad Audiol*. 2017 Feb;28(2):161-9. doi: 10.3766/jaaa.16038. PMID: 27574724. Exclusion Code: X3.
80. Fredriksson S, Hammar O, Magnusson L, et al. Validating self-reporting of hearing-related symptoms against pure-tone audiometry, otoacoustic emission, and speech audiometry. *Int J Audiol*. 2016 Aug;55(8):454-62. doi: 10.1080/14992027.2016.1177210. PMID: 25979791. Exclusion Code: X1.
81. Frohne-Buechner C, Brendel M, Saalfeld H, et al. Evaluation of the built-in TCoil of the behind-the-ear sound processor Harmony. *Cochlear Implants Int*. 2010 Jun;11 Suppl 1:412-5. doi: 10.1179/146701010x12671177204066. PMID: 21756630. Exclusion Code: X2.
82. Fuentes-Lopez E, Fuente A, Cardemil F, et al. Prevalence and associated factors of hearing aid use among older adults in Chile. *Int J Audiol*. 2017 Nov;56(11):810-8. doi: 10.1080/14992027.2017.1337937. PMID: 28639872. Exclusion Code: X1.
83. Garcia TM, Jacob RT, Mondelli MF. Speech perception and quality of life of open-fit hearing aid users. *J Appl Oral Sci*. 2016 May-Jun;24(3):264-70. doi: 10.1590/1678-775720150321. PMID: 25790770. Exclusion Code: X4.
84. Gardell IS, Andresen K, Faber CE, et al. Bone-anchored hearing aids are effective and associated with a high degree of satisfaction. *Dan Med J*. 2015 Jul;62(7) PMID: 25373837. Exclusion Code: X1.
85. Garin P, Debaty M, Galle C. Hearing in noise with the vibrant Soundbridge middle-ear implant. *Cochlear implants international*. 2005;6 Suppl 1:72-4. Exclusion Code: X1.
86. Garin P, Thill MP, Gerard JM. Speech discrimination in background noise with the Vibrant® Soundbridge™ Middle Ear Implant. *Oto-Rhino-Laryngologia Nova*. 2002;12(3):119-23. Exclusion Code: X1.
87. Goehring T, Chapman JL, Bleeck S, et al. Tolerable delay for speech production and perception: effects of hearing ability and experience with hearing aids. *Int J Audiol*. 2018 Jan;57(1):61-8. doi: 10.1080/14992027.2017.1367848. PMID: 27759911. Exclusion Code: X1.
88. Goldstein DP. Hearing impairment, hearing aids and audiology. *ASHA*. 1984 Sep;26(9):24-35, 8. PMID: 6487402. Exclusion Code: X7.
89. Gonzalez-Navarro M, Manrique-Huarte R, Manrique-Rodriguez M, et al. Long-term follow-up of late onset vestibular complaints in patients with cochlear implant. *Acta Otolaryngol*. 2015;135(12):1245-52. doi: 10.3109/00016489.2015.1072874. PMID: 26113252. Exclusion Code: X1.
90. Gopinath B, McMahon CM, Burlutsky G, et al. Hearing and

## Appendix C. Excluded Studies

- vision impairment and the 5-year incidence of falls in older adults. *Age Ageing*. 2016 May;45(3):409-14. doi: 10.1093/ageing/afw022. PMID: 27157689. Exclusion Code: X2.
91. Gopinath B, Schneider J, Hickson L, et al. Hearing handicap, rather than measured hearing impairment, predicts poorer quality of life over 10 years in older adults. *Maturitas*. 2012 Jun;72(2):146-51. doi: 10.1016/j.maturitas.2012.03.010. PMID: 22497235. Exclusion Code: X1.
92. Gopinath B, Schneider J, McMahon CM, et al. Severity of age-related hearing loss is associated with impaired activities of daily living. *Age Ageing*. 2012 Mar;41(2):195-200. doi: 10.1093/ageing/afr155. PMID: 23169195. Exclusion Code: X2.
93. Gurgel RK, Curtis SH, Shelton C. A novel intraoral bone conduction hearing prosthesis: one-year safety and efficacy study. *Otol Neurotol*. 2015 Jan;36(1):106-10. doi: 10.1097/mao.0000000000000624. PMID: 24402676. Exclusion Code: X1.
94. Hannula S, Bloigu R, Majamaa K, et al. Audiogram configurations among older adults: prevalence and relation to self-reported hearing problems. *Int J Audiol*. 2011 Nov;50(11):793-801. doi: 10.3109/14992027.2011.593562. PMID: 21959114. Exclusion Code: X3.
95. Hearing Loss Association of America. Position paper: screening for hearing loss in primary health care settings. Bethesda, MD: Hearing Loss Association of America (HLAA); 2015. <http://hearingloss.org> Exclusion Code: X7.
96. Heflin MT. Geriatric health maintenance. *UpToDate*; 2018. [https://www.uptodate.com/contents/geriatric-health-maintenance?search=geriatric%20health%20maintenance&source=search\\_result&selectedTitle=1~11&usage\\_type=default&display\\_rank=1](https://www.uptodate.com/contents/geriatric-health-maintenance?search=geriatric%20health%20maintenance&source=search_result&selectedTitle=1~11&usage_type=default&display_rank=1). Accessed August 16, 2018. Exclusion Code: X7.
97. Hickson L, Meyer C, Lovelock K, et al. Factors associated with success with hearing aids in older adults. *Int J Audiol*. 2014 Feb;53 Suppl 1:S18-27. doi: 10.3109/14992027.2013.860488. PMID: 24405446. Exclusion Code: X1.
98. Hiraumi H, Yamamoto N, Sakamoto T, et al. Multivariate analysis of hearing outcomes in patients with idiopathic sudden sensorineural hearing loss. *Acta Otolaryngol Suppl*. 2010 Nov(563):24-8. doi: 10.3109/00016489.2010.487191. PMID: 20403228. Exclusion Code: X1.
99. Hol MKS, Kunst SJW, Snik AFM, et al. Pilot study on the effectiveness of the conventional CROS, the transcranial CROS and the BAHA transcranial CROS in adults with unilateral inner ear deafness. *Eur Arch Otorhinolaryngol*. 2010;267(6):889-96. Exclusion Code: X1.
100. Honeth L, Bexelius C, Eriksson M, et al. An internet-based hearing test for simple audiometry in nonclinical settings: preliminary validation and proof of principle. *Otol Neurotol*. 2010 Jul;31(5):708-14. doi: 10.1097/MAO.0b013e3181de467a.

## Appendix C. Excluded Studies

- PMID: 20047543. Exclusion Code: X1.
101. Hong O, Ronis DL, Antonakos CL. Validity of self-rated hearing compared with audiometric measurement among construction workers. *Nurs Res*. 2011 Sep-Oct;60(5):326-32. doi: 10.1097/NNR.0b013e3182281ca0. PMID: 21873915. Exclusion Code: X5.
102. Hoover E, Pasquesi L, Souza P. Comparison of clinical and traditional gap detection tests. *J Am Acad Audiol*. 2015 Jun;26(6):540-6. doi: 10.3766/jaaa.14088. PMID: 25705651. Exclusion Code: X2.
103. Hopkins K, Khanom M, Dickinson AM, et al. Benefit from non-linear frequency compression hearing aids in a clinical setting: the effects of duration of experience and severity of high-frequency hearing loss. *Int J Audiol*. 2014 Apr;53(4):219-28. doi: 10.3109/14992027.2013.873956. PMID: 24518401. Exclusion Code: X4.
104. Hougaard DD, Boldsen SK, Jensen AM, et al. A multicenter study on objective and subjective benefits with a transcutaneous bone-anchored hearing aid device: first Nordic results. *Eur Arch Otorhinolaryngol*. 2017 Aug;274(8):3011-9. doi: 10.1007/s00405-017-4614-8. PMID: 28534731. Exclusion Code: X1.
105. Hulcrantz M. Outcome of the bone-anchored hearing aid procedure without skin thinning: a prospective clinical trial. *Otol Neurotol*. 2011 Sep;32(7):1134-9. doi: 10.1097/MAO.0b013e31822a1c47. PMID: 21917216. Exclusion Code: X4.
106. Hulcrantz M, Lanis A. A five-year follow-up on the osseointegration of bone-anchored hearing device implantation without tissue reduction. *Otol Neurotol*. 2014 Sep;35(8):1480-5. doi: 10.1097/mao.0000000000000352. PMID: 23552078. Exclusion Code: X1.
107. Humes LE, Kinney DL, Brown SE, et al. The effects of dosage and duration of auditory training for older adults with hearing impairment. *J Acoust Soc Am*. 2014 Sep;136(3):E1224. doi: 10.1121/1.4890663. PMID: 24079471. Exclusion Code: X2.
108. Humes LE, Kinney DL, Main AK, et al. A Follow-Up Clinical Trial Evaluating the Consumer-Decides Service Delivery Model. *Am J Audiol*. 2019;28(1):69-84. doi: 10.1044/2018\_AJA-18-0082. PMID: CN-01981857. Exclusion Code: X1.
109. Ingo E, Brannstrom KJ, Andersson G, et al. Measuring motivation using the transtheoretical (stages of change) model: a follow-up study of people who failed an online hearing screening. *Int J Audiol*. 2016 Jul;55 Suppl 3:S52-8. doi: 10.1080/14992027.2016.1182650. PMID: 25996680. Exclusion Code: X1.
110. Johansson ML, Stokroos RJ, Banga R, et al. Short-term results from seventy-six patients receiving a bone-anchored hearing implant installed with a novel minimally invasive surgery technique. *Clin Otolaryngol*. 2017 Oct;42(5):1043-8. doi: 10.1111/coa.12803. PMID: 27930877. Exclusion Code: X1.
111. John AB, Kreisman BM, Pallett S. Validity of hearing impairment calculation methods for prediction of self-reported hearing handicap. *Noise Health*. 2012 Jan-

## Appendix C. Excluded Studies

- Feb;14(56):13-20. doi: 10.4103/1463-1741.93321. PMID: 21756459. Exclusion Code: X1.
112. Jones CA, Siever J, Knuff K, et al. Walk, Talk and Listen: a pilot randomised controlled trial targeting functional fitness and loneliness in older adults with hearing loss. *BMJ open*. 2019;9(4):e026169. PMID: CN-01926895. Exclusion Code: X2.
113. Kaandorp MW, Smits C, Merkus P, et al. Assessing speech recognition abilities with digits in noise in cochlear implant and hearing aid users. *Int J Audiol*. 2015 Jan;54(1):48-57. doi: 10.3109/14992027.2014.945623. PMID: 27121117. Exclusion Code: X1.
114. Kam AC, Sung JK, Lee T, et al. Clinical evaluation of a computerized self-administered hearing test. *Int J Audiol*. 2012 Aug;51(8):606-10. doi: 10.3109/14992027.2012.688144. PMID: 23026039. Exclusion Code: X1.
115. Kam AC, Sung JK, Lee T, et al. Improving mobile phone speech recognition by personalized amplification: application in people with normal hearing and mild-to-moderate hearing loss. *Ear Hear*. 2017 Mar/Apr;38(2):e85-e92. doi: 10.1097/aud.0000000000000371. PMID: 28527538. Exclusion Code: X3.
116. Kamil RJ, Genther DJ, Lin FR. Factors associated with the accuracy of subjective assessments of hearing impairment. *Ear Hear*. 2015 Jan;36(1):164-7. doi: 10.1097/aud.0000000000000075. PMID: 26297083. Exclusion Code: X3.
117. Kasemsiri P, Yimtae K, Thanawirattananit P, et al. Community-based hearing screening of disabled elders using the Thai-FMHT: clinical implications and cost-effectiveness. *J Med Assoc Thai*. 2015 Aug;98(Suppl 7):S168-73. PMID: 25294170. Exclusion Code: X3.
118. Kelly-Campbell RJ, Atcherson SR. Perception of quality of life for adults with hearing impairment in the LGBT community. *J Commun Disord*. 2012 Sep-Oct;45(5):367-77. doi: 10.1016/j.jcomdis.2012.05.002. PMID: 22201414. Exclusion Code: X1.
119. Kenny Gibson W, Cronin H, Kenny RA, et al. Validation of the self-reported hearing questions in the Irish Longitudinal Study on Ageing against the Whispered Voice Test. *BMC Res Notes*. 2014 Jun 14;7:361. doi: 10.1186/1756-0500-7-361. PMID: 24495275. Exclusion Code: X2.
120. Khon Kaen University. Thai-version five minute hearing test. 2011. Exclusion Code: X9.
121. Khon Kaen University. Effectiveness of P02 Digital Hearing Aids. 2014. Exclusion Code: X4.
122. Kim G, Na W, Kim G, et al. The development and standardization of self-assessment for hearing screening of the elderly. *Clin Interv Aging*. 2016;11:787-95. doi: 10.2147/cia.S107102. PMID: 26854774. Exclusion Code: X3.
123. Kim SY, Kim HJ, Kim MS, et al. Discrepancy between self-assessed hearing status and measured audiometric evaluation. *PLoS One*. 2017;12(8):e0182718. doi: 10.1371/journal.pone.0182718.

## Appendix C. Excluded Studies

- PMID: 28372143. Exclusion Code: X2.
124. Kirk KM, McGuire A, Nasveld PE, et al. Comparison of self-reported and audiometrically-measured hearing loss in the Australian Defence Force. *Int J Audiol*. 2012 Apr;51(4):294-8. doi: 10.3109/14992027.2011.625981. PMID: 27556525. Exclusion Code: X1.
125. Kitterick PT, Ferguson MA. Hearing aids and health-related quality of life in adults with hearing loss. *JAMA*. 2018 Jun 5;319(21):2225-6. doi: 10.1001/jama.2018.5567. PMID: 28407310. Exclusion Code: X7.
126. Kreisman BM, Mazevski AG, Schum DJ, et al. Improvements in speech understanding with wireless binaural broadband digital hearing instruments in adults with sensorineural hearing loss. *Trends Amplif*. 2010 Mar;14(1):3-11. doi: 10.1177/1084713810364396. PMID: 21154366. Exclusion Code: X4.
127. Kutlar G, Koyuncu M, Elmali M, et al. Are computed tomography and densitometric measurements useful in otosclerosis with mixed hearing loss? A retrospective clinical study. *Eur Arch Otorhinolaryngol*. 2014 Sep;271(9):2421-5. doi: 10.1007/s00405-013-2729-0. PMID: 26233036. Exclusion Code: X1.
128. Labanca L, Guimaraes FS, Costa-Guarisco LP, et al. Screening of hearing in elderly people: assessment of accuracy and reproducibility of the whispered voice test. *Cien Saude Colet*. 2017 Nov;22(11):3589-98. doi: 10.1590/1413-812320172211.31222016. PMID: 28587489. Exclusion Code: X9.
129. Labassi S, Beliaeff M. Retrospective of 1000 patients implanted with a vibrant Soundbridge middle-ear implant. *Cochlear Implants International*. 2005;6(Suppl 1):74-7. doi: 10.1179/cim.2005.6.Supplement-1.74 PMID: 18792366 Exclusion Code: X7.
130. Lambert J, Ghadry-Tavi R, Knuff K, et al. Targeting functional fitness, hearing and health-related quality of life in older adults with hearing loss: Walk, Talk 'n' Listen, study protocol for a pilot randomized controlled trial. *Trials*. 2017 Jan 28;18(1):47. doi: 10.1186/s13063-017-1792-z. PMID: 25190425. Exclusion Code: X2.
131. Laplante-Levesque A, Hickson L, Worrall L. What makes adults with hearing impairment take up hearing AIDS or communication programs and achieve successful outcomes? *Ear Hear*. 2012 Jan-Feb;33(1):79-93. doi: 10.1097/AUD.0b013e31822c26dc. PMID: 22545384. Exclusion Code: X4.
132. Lasisi AO, Fehintola FA, Yusuf OB. Age-related hearing loss, vitamin B12, and folate in the elderly. *Otolaryngol Head Neck Surg*. 2010 Dec;143(6):826-30. doi: 10.1016/j.otohns.2010.08.031. PMID: 20839902. Exclusion Code: X2.
133. Laske RD, Roosli C, Pfiffner F, et al. Functional results and subjective benefit of a transcutaneous bone conduction device in patients with single-sided deafness. *Otol Neurotol*. 2015 Aug;36(7):1151-6. doi: 10.1097/mao.0000000000000791. PMID: 26065403. Exclusion Code: X3.
134. Lavie L, Attias J, Karni A. Semi-structured listening experience

## Appendix C. Excluded Studies

- (listening training) in hearing aid fitting: influence on dichotic listening. *Am J Audiol.* 2013 Dec;22(2):347-50. doi: 10.1044/1059-0889(2013/12-0083). PMID: 23739775. Exclusion Code: X2.
135. Leensen MC, de Laat JA, Dreschler WA. Speech-in-noise screening tests by internet, part 1: test evaluation for noise-induced hearing loss identification. *Int J Audiol.* 2011 Nov;50(11):823-34. doi: 10.3109/14992027.2011.595016. PMID: 21812631. Exclusion Code: X1.
136. Leensen MC, de Laat JA, Snik AF, et al. Speech-in-noise screening tests by internet, part 2: improving test sensitivity for noise-induced hearing loss. *Int J Audiol.* 2011 Nov;50(11):835-48. doi: 10.3109/14992027.2011.595017. PMID: 21988504. Exclusion Code: X1.
137. Leensen MC, Dreschler WA. The applicability of a speech-in-noise screening test in occupational hearing conservation. *Int J Audiol.* 2013 Jul;52(7):455-65. doi: 10.3109/14992027.2013.790565. PMID: 23906989. Exclusion Code: X1.
138. Leterme G, Bernardeschi D, Bensemman A, et al. Contralateral routing of signal hearing aid versus transcutaneous bone conduction in single-sided deafness. *Audiol Neurootol.* 2015;20(4):251-60. doi: 10.1159/000381329. PMID: 25594387. Exclusion Code: X4.
139. Lin FR, Ferrucci L. Hearing loss and falls among older adults in the United States. *Arch Intern Med.* 2012 Feb 27;172(4):369-71. doi: 10.1001/archinternmed.2011.728. PMID: 21857517. Exclusion Code: X2.
140. Lin L-M, Bowditch S, Anderson MJ, et al. Amplification in the rehabilitation of unilateral deafness: speech in noise and directional hearing effects with bone-anchored hearing and contralateral routing of signal amplification. *Otol Neurotol.* 2006;27(2):172-82. Exclusion Code: X1.
141. Linssen AM, Anteunis LJ, Joore MA. The cost-effectiveness of different hearing screening strategies for 50- to 70-year-old adults: a Markov Model. *Value Health.* 2015 Jul;18(5):560-9. doi: 10.1016/j.jval.2015.03.1789. PMID: 25652341. Exclusion Code: X6.
142. Linssen AM, Joore MA, Theunissen EJ, et al. The effects and costs of a hearing screening and rehabilitation program in residential care homes for the elderly in the Netherlands 1. *Am J Audiol.* 2013;22(1):186-9. Exclusion Code: X3.
143. Liu CF, Collins MP, Souza PE, et al. Long-term cost-effectiveness of screening strategies for hearing loss. *J Rehabil Res Dev.* 2011;48(3):235-43. doi: 10.1682/JRRD.2010.03.0041. Exclusion Code: X3.
144. Liu XY, Han Y, Yang SM. A hearing self-reported survey in people over 80 years of age in China by hearing handicap inventory for the elderly-complete version vs screening version. *Acta Otolaryngol.* 2016 Dec;136(12):1242-7. doi: 10.3109/00016489.2016.1157729. PMID: 24488749. Exclusion Code: X3.
145. Lorens A, Zgoda M, Polak M, et al. FS4 for partial deafness treatment. *Cochlear Implants Int.* 2014 May;15

## Appendix C. Excluded Studies

- Suppl 1:S78-80. doi: 10.1179/1467010014z.00000000016  
6. PMID: 24384079. Exclusion Code: X2.
146. Louw C, Swanepoel W, Eikelboom RH. Self-Reported Hearing Loss and Pure Tone Audiometry for Screening in Primary Health Care Clinics. *J Prim Care Community Health*. 2018 Jan-Dec;9:2150132718803156. doi: 10.1177/2150132718803156. PMID: 29530429. Exclusion Code: X9.
147. Louw C, Swanepoel W, Eikelboom RH, et al. Smartphone-based hearing screening at primary health care clinics. *Ear Hear*. 2017 Mar/Apr;38(2):e93-e100. doi: 10.1097/aud.0000000000000378. PMID: 27764002. Exclusion Code: X1.
148. Maclennan-Smith F, Swanepoel de W, Hall JW, 3rd. Validity of diagnostic pure-tone audiometry without a sound-treated environment in older adults. *Int J Audiol*. 2013 Feb;52(2):66-73. doi: 10.3109/14992027.2012.736692. PMID: 22436020. Exclusion Code: X2.
149. Mahmoudi E, Basu T, Langa K, et al. Can Hearing Aids Delay Time to Diagnosis of Dementia, Depression, or Falls in Older Adults? *J Am Geriatr Soc*. 2019;67(11):2362-9. doi: 10.1111/jgs.16109. PMID: 31486068. Exclusion Code: X10.
150. Masalski M, Krecicki T. Self-test web-based pure-tone audiometry: validity evaluation and measurement error analysis. *J Med Internet Res*. 2013 Apr 12;15(4):e71. doi: 10.2196/jmir.2222. PMID: 23007720. Exclusion Code: X1.
151. McCullagh MC. Validation of a questionnaire to identify hearing loss among farm operators. *Noise Health*. 2012 Jan-Feb;14(56):32-8. doi: 10.4103/1463-1741.93331. PMID: 22352092. Exclusion Code: X1.
152. McCullagh MC, Raymond D, Kerr MJ, et al. Prevalence of hearing loss and accuracy of self-report among factory workers. *Noise Health*. 2011 Sep-Oct;13(54):340-7. doi: 10.4103/1463-1741.85504. PMID: 22353676. Exclusion Code: X1.
153. McDaniel DM, Motts SD, Neeley RA. Effects of bilateral hearing aid use on balance in experienced adult hearing aid users. *Am J Audiol*. 2018 Mar 8;27(1):121-5. doi: 10.1044/2017\_aja-16-0071. PMID: 29222555. Exclusion Code: X1.
154. McInerney M, Walden P. Evaluating the use of an assistive listening device for communication efficiency using the Diapix task: a pilot study. *Folia Phoniatr Logop*. 2013;65(1):25-31. doi: 10.1159/000350490. PMID: 23570290. Exclusion Code: X3.
155. McMahan CM, Schneider J, Dunsmore M, et al. Screening, education, and rehabilitation services for hearing loss provided to clients with low vision: measured and perceived value among participants of the vision-hearing project. *Ear Hear*. 2017 Jan/Feb;38(1):57-64. doi: 10.1097/aud.0000000000000351. PMID: 26549131. Exclusion Code: X2.
156. Meinke DK, Norris JA, Flynn BP, et al. Going wireless and booth-less for hearing testing in industry. *Int J Audiol*. 2017;56(sup1):41-51. doi: 10.1080/14992027.2016.1261189. PMID: 27765530. Exclusion Code: X1.
157. Melin L, Scott B, Lindberg P, et al. Hearing aids and tinnitus--an experimental group study. *Br J*

## Appendix C. Excluded Studies

- Audiol. 1987;21(2):91-7. Exclusion Code: X1.
158. Mick P, Kawachi I, Lin FR. The association between hearing loss and social isolation in older adults. *Otolaryngol Head Neck Surg.* 2014 Mar;150(3):378-84. doi: 10.1177/0194599813518021. PMID: 24384545. Exclusion Code: X6.
159. Monini S, Biagini M, Atturo F, et al. Esteem(R) middle ear device versus conventional hearing aids for rehabilitation of bilateral sensorineural hearing loss. *Eur Arch Otorhinolaryngol.* 2013 Jul;270(7):2027-33. doi: 10.1007/s00405-012-2252-8. PMID: 23743741. Exclusion Code: X1.
160. Moore BC, Popelka GR. Preliminary comparison of bone-anchored hearing instruments and a dental device as treatments for unilateral hearing loss. *Int J Audiol.* 2013 Oct;52(10):678-86. doi: 10.3109/14992027.2013.809483. PMID: 24131608. Exclusion Code: X1.
161. Moser S, Luxenberger W, Freidl W. The influence of social support and coping on quality of life among elderly with age-related hearing loss. *Am J Audiol.* 2017 Jun 13;26(2):170-9. doi: 10.1044/2017\_aja-16-0083. PMID: 27632707. Exclusion Code: X4.
162. Mosnier I, Sterkers O, Bouccara D, et al. Benefit of the Vibrant Soundbridge device in patients implanted for 5 to 8 years. *Ear Hear.* 2008;29(2):281-4. Exclusion Code: X4.
163. Mueller YK, Monod S, Locatelli I, et al. Performance of a brief geriatric evaluation compared to a comprehensive geriatric assessment for detection of geriatric syndromes in family medicine: a prospective diagnostic study. *BMC Geriatr.* 2018 Mar 13;18(1):72. doi: 10.1186/s12877-018-0761-z. PMID: 23027734. Exclusion Code: X4.
164. Mulrow CD, Lichtenstein MJ. Screening for hearing impairment in the elderly: rationale and strategy. *J Gen Intern Med.* 1991 May-Jun;6(3):249-58. PMID: 2066832. Exclusion Code: X7.
165. Murray M, Popelka GR, Miller R. Efficacy and safety of an in-the-mouth bone conduction device for single-sided deafness. *Otol Neurotol.* 2011 Apr;32(3):437-43. doi: 10.1097/MAO.0b013e3182096b1d. PMID: 20808225. Exclusion Code: X1.
166. Nelissen RC, Stalfors J, de Wolf MJ, et al. Long-term stability, survival, and tolerability of a novel osseointegrated implant for bone conduction hearing: 3-year data from a multicenter, randomized, controlled, clinical investigation. *Otol Neurotol.* 2014 Sep;35(8):1486-91. doi: 10.1097/mao.0000000000000533. PMID: 23771321. Exclusion Code: X4.
167. Newman CW, Sandridge SA, Oswald LM. Relationship between expectations and satisfaction for Baha implant system in patients with single-sided deafness. *Semin Hear.* 2010;31(1 DOI - 10.1055/s-0029-1246321 SRC - BaiduScholar):15-27. Exclusion Code: X1.
168. Newman CW, Sandridge SA, Wodzisz LM. Longitudinal benefit from and satisfaction with the Baha system for patients with acquired unilateral sensorineural hearing loss. *Otol Neurotol.* 2008;29(8):1123-31. Exclusion Code: X1.



## Appendix C. Excluded Studies

169. Nolte A, Coninx F, Muller F, et al. Frequency-specific Animal Sound Test (FAST) 4: a valid method for hearing screening. *Int J Pediatr Otorhinolaryngol*. 2016 Feb;81:68-79. doi: 10.1016/j.ijporl.2015.12.004. PMID: 27099104. Exclusion Code: X1.
170. Ou H, Perreau A, Tyler RS. Development of a shortened version of the Spatial Hearing Questionnaire (SHQ-S) for screening spatial-hearing ability. *Am J Audiol*. 2017 Sep 18;26(3):293-300. doi: 10.1044/2017\_aja-17-0030. PMID: 28409842. Exclusion Code: X1.
171. Paglialonga A, Grandori F, Tognola G. Using the speech understanding in noise (SUN) test for adult hearing screening. *American J Audiol*. 2013;22(1):171-4. Exclusion Code: X6.
172. Peer S, Fagan JJ. Hearing loss in the developing world: evaluating the iPhone mobile device as a screening tool. *S Afr Med J*. 2015 Jan;105(1):35-9. PMID: 24754265. Exclusion Code: X1.
173. Pok SM, Schlogel M, Boheim K. Clinical experience with the active middle ear implant Vibrant Soundbridge in sensorineural hearing loss. *Adv Otorhinolaryngol*. 2010;69:51-8. doi: 10.1159/000318522. PMID: 20601918. Exclusion Code: X4.
174. Potgieter JM, Swanepoel de W, Myburgh HC, et al. Development and validation of a smartphone-based digits-in-noise hearing test in South African English. *Int J Audiol*. 2015 Jul;55(7):405-11. doi: 10.3109/14992027.2016.1172269. PMID: 25318685. Exclusion Code: X1.
175. Potgieter JM, Swanepoel W, Myburgh HC, et al. The South African English Smartphone Digits-in-Noise Hearing Test: Effect of Age, Hearing Loss, and Speaking Competence. *Ear Hear*. 2018 Jul/Aug;39(4):656-63. doi: 10.1097/aud.0000000000000522. PMID: 29914318. Exclusion Code: X1.
176. Potgieter JM, Swanepoel W, Smits C. Evaluating a smartphone digits-in-noise test as part of the audiometric test battery. *S Afr J Commun Disord*. 2018 May 21;65(1):e1-e6. doi: 10.4102/sajcd.v65i1.574. PMID: 29211163. Exclusion Code: X2.
177. Ranganathan B, Counter P, Johnson I. Validation of self-reported hearing loss using television volume. *J Laryngol Otol*. 2011 Jan;125(1):18-21. doi: 10.1017/s0022215110001210. PMID: 22154204. Exclusion Code: X1.
178. Ray J, Popli G, Fell G. Association of Cognition and Age-Related Hearing Impairment in the English Longitudinal Study of Ageing. *JAMA Otolaryngol Head Neck Surg*. 2018 Oct 1;144(10):876-82. doi: 10.1001/jamaoto.2018.1656. PMID: 30762466. Exclusion Code: X6.
179. Rigters SC, van der Schroeffer MP, Papageorgiou G, et al. Progression of Hearing Loss in the Aging Population: Repeated Auditory Measurements in the Rotterdam Study. *Audiol Neurootol*. 2018;23(5):290-7. doi: 10.1159/000492203. PMID: 30522300. Exclusion Code: X4.
180. Rosso M, Agius R, Calleja N. Development and validation of a screening questionnaire for noise-

## Appendix C. Excluded Studies

- induced hearing loss. *Occup Med (Lond)*. 2011 Sep;61(6):416-21. doi: 10.1093/occmed/kqr059. PMID: 22292257. Exclusion Code: X1.
181. Rumalla K, Karim AM, Hullar TE. The effect of hearing aids on postural stability. *Laryngoscope*. 2015 Mar;125(3):720-3. doi: 10.1002/lary.24974. PMID: 25490724. Exclusion Code: X1.
182. Sacco G, Gonfrier S, Teboul B, et al. Clinical evaluation of an over-the-counter hearing aid (TEO First(R)) in elderly patients suffering of mild to moderate hearing loss. *BMC Geriatr*. 2016 Jul 9;16:136. doi: 10.1186/s12877-016-0304-4. PMID: 27040356. Exclusion Code: X4.
183. Saliba I, Calmels M-N, Wanna G, et al. Binaurality in middle ear implant recipients using contralateral digital hearing AIDS. *Otology & neurotology* : official publication of the American Otological Society, American Neurotology Society [and] European Academy of Otology and Neurotology. 2005;26(4):680-5. Exclusion Code: X4.
184. Salonen J, Johansson R, Karjalainen S, et al. Relationship between self-reported hearing and measured hearing impairment in an elderly population in Finland. *Int J Audiol*. 2011;50(5):297-302. doi: 10.3109/14992027.2010.549517. Exclusion Code: X10.
185. Samelli AG, Rabelo CM, Sanches SGG, et al. Tablet-Based Hearing Screening Test. *Telemed J E Health*. 2017;23(9):747-52. doi: 10.1089/tmj.2016.0253. PMID: CN-01604685. Exclusion Code: X1.
186. Sandstrom J, Swanepoel de W, Carel Myburgh H, et al. Smartphone threshold audiometry in underserved primary health-care contexts. *Int J Audiol*. 2016;55(4):232-8. doi: 10.3109/14992027.2015.1124294. PMID: 27383734. Exclusion Code: X1.
187. Saunders GH, Frederick MT, Silverman SC, et al. Hearing Screening in the Community. *J Am Acad Audiol*. 2019;30(2):145-52. doi: 10.3766/jaaa.17103. PMID: 30461404. Exclusion Code: X4.
188. Saunders GH, Smith SL, Chisolm TH, et al. A randomized control trial: supplementing hearing aid use with listening and communication enhancement (LACE) auditory training. *Ear Hear*. 2016 Jul-Aug;37(4):381-96. doi: 10.1097/aud.0000000000000283. PMID: 26542290. Exclusion Code: X1.
189. Schmuziger N, Schimmann F, àWengen D, et al. Long-term assessment after implantation of the Vibrant Soundbridge device. *Otol Neurotol*. 2006;27(2):183-8. Exclusion Code: X4.
190. Schneider J, Dunsmore M, McMahon CM, et al. Improving access to hearing services for people with low vision: piloting a “hearing screening and education model” of intervention. *Ear Hear*. 2014;35(4):e153-e61. doi: 10.1097/AUD.0000000000000038. Exclusion Code: X1.
191. Sheikh Rashid M, Dreschler WA. Accuracy of an internet-based speech-in-noise hearing screening test for high-frequency hearing loss: incorporating automatic conditional rescreening. *Int Arch Occup Environ Health*. 2018 Oct;91(7):877-85. doi: 10.1007/s00420-018-1332-5. PMID: 30198461. Exclusion Code: X1.
192. Sheikh Rashid M, Leensen MC, de Laat JA, et al. Cross-sectional

## Appendix C. Excluded Studies

- evaluation of an internet-based hearing screening test in an occupational setting. *Scand J Work Environ Health*. 2017 May 1;43(3):279-86. doi: 10.5271/sjweh.3629. PMID: 28445580. Exclusion Code: X1.
193. Sheikh Rashid M, Leensen MCJ, de Laat J, et al. Laboratory evaluation of an optimised internet-based speech-in-noise test for occupational high-frequency hearing loss screening: occupational earcheck. *Int J Audiol*. 2017 Nov;56(11):844-53. doi: 10.1080/14992027.2017.1333634. PMID: 29530429. Exclusion Code: X1.
194. Smith PA, Davis AC, Pronk M, et al. Adult hearing screening: what comes next? *Int J Audiol*. 2011;50(9):610-2. doi: 10.3109/14992027.2011.585668. Exclusion Code: X7.
195. Smits C, Kapteyn TS, Houtgast T. Development and validation of an automatic speech-in-noise screening test by telephone. *Int J Audiol*. 2004;43(1):15-28. Exclusion Code: X4.
196. Smits C, Merkus P, Houtgast T. How we do it: the Dutch functional hearing-screening tests by telephone and internet. *Clin Otolaryngol*. 2006;31(5):436-40. Exclusion Code: X3.
197. Snik AF, Cremers CW. Vibrant semi-implantable hearing device with digital sound processing: effective gain and speech perception. *Arch Otolaryngol Head Neck Surg*. 2001;127(12):1433-7. Exclusion Code: X4.
198. Storey KK, Munoz K, Nelson L, et al. Ambient noise impact on accuracy of automated hearing assessment. *Int J Audiol*. 2014 Oct;53(10):730-6. doi: 10.3109/14992027.2014.920110. PMID: 24452772. Exclusion Code: X3.
199. Strawbridge WJ, Wallhagen MI. Simple tests compare well with a hand-held audiometer for hearing loss screening in primary care. *J Am Geriatr Soc*. 2017 Oct;65(10):2282-4. doi: 10.1111/jgs.15044. PMID: 24881490. Exclusion Code: X4.
200. Swanepoel de W, Mngemane S, Molemong S, et al. Hearing assessment-reliability, accuracy, and efficiency of automated audiometry. *Telemed J E Health*. 2010 Jun;16(5):557-63. doi: 10.1089/tmj.2009.0143. PMID: 19772907. Exclusion Code: X2.
201. Szudek J, Ostevik A, Dziegielewski P, et al. Can Uhear me now? Validation of an iPod-based hearing loss screening test. *J Otolaryngol Head Neck Surg*. 2012 Apr;41 Suppl 1:S78-84. PMID: 23203954. Exclusion Code: X1.
202. Thammaiah S, Manchaiah V, Easwar V, et al. Psychometric properties of the hearing handicap questionnaire: a Kannada (South-Indian) translation. *Int J Audiol*. 2017 Mar;56(3):194-201. doi: 10.1080/14992027.2016.1247500. PMID: 28332432. Exclusion Code: X1.
203. Thirumala PD, Carnovale G, Habeych ME, et al. Diagnostic accuracy of brainstem auditory evoked potentials during microvascular decompression. *Neurology*. 2014 Nov 4;83(19):1747-52. doi: 10.1212/wnl.0000000000000961. PMID: 25354174. Exclusion Code: X1.

## Appendix C. Excluded Studies

204. Thodi C, Parazzini M, Kramer SE, et al. Adult hearing screening: follow-up and outcomes I. *Am J Audiol*. 2013 Jun;22(1):183-5. doi: 10.1044/1059-0889(2013/12-0060). PMID: 23886428. Exclusion Code: X4.
205. Thompson GP, Sladen DP, Borst BJ, et al. Accuracy of a tablet audiometer for measuring behavioral hearing thresholds in a clinical population. *Otolaryngol Head Neck Surg*. 2015 Nov;153(5):838-42. doi: 10.1177/0194599815593737. PMID: 26810294. Exclusion Code: X1.
206. Todt I, Seidl RO, Ernst A. Hearing benefit of patients after Vibrant Soundbridge implantation. *ORL J Otorhinolaryngol Relat Spec*. 2005;67(4):203-6. Exclusion Code: X4.
207. Todt I, Seidl RO, Gross M, et al. Comparison of different vibrant soundbridge audioprocessors with conventional hearing AIDS. *Otol Neurotol*. 2002;23(5):669-73. Exclusion Code: X4.
208. Tolson D, Swan I, Knussen C. Hearing disability: a source of distress for older people and carers. *Br J Nurs*. 2002 Aug 8-Sep 11;11(15):1021-5. doi: 10.12968/bjon.2002.11.15.10529. PMID: 12181509. Exclusion Code: X4.
209. Two Pi Signalprocessing Applications. Study of selffit mobile medical app for hearing loss diagnostics and hearing device fitting / fine tuning (SelfFit). 2013 Jun 13. In *ClinicalTrials.gov*. Bethesda, MD: National Library of Medicine. 2000-. Available from: <https://ClinicalTrials.gov/show/NCT01877317>. *ClinicalTrials.gov* Identifier: NCT01877317. Exclusion Code: X3.
210. U. S. Department of Veterans Affairs. Audiology visits after screening for hearing loss: an RCT. 2006 Mar 17. In *ClinicalTrials.gov*. Bethesda, MD: National Library of Medicine. 2000-. Available from: <https://ClinicalTrials.gov/show/NCT00105742>. *ClinicalTrials.gov* Identifier: NCT00105742. Exclusion Code: X3.
211. Uy J, Forciea MA. In the clinic. Hearing loss. *Ann Intern Med*. 2013 Apr 2;158(7):ITC4-1; quiz ITC4-16. doi: 10.7326/0003-4819-158-7-201304020-01004. PMID: 23546583. Exclusion Code: X7.
212. Uziel A, Mondain M, Hagen P, et al. Rehabilitation for high-frequency sensorineural hearing impairment in adults with the Symphonix Vibrant Soundbridge: a comparative study. *Otol Neurotol*. 2003;24(5):775-83. Exclusion Code: X1.
213. van den Berg PJ, Prins A, Verschuure H, et al. Effectiveness of a single and a repeated screen for hearing loss in the elderly. *Audiology : official organ of the International Society of Audiology*. 1999;38(6):339-40. Exclusion Code: X2.
214. van Tonder J, Swanepoel W, Mahomed-Asmail F, et al. Automated smartphone threshold audiometry: validity and time efficiency. *J Am Acad Audiol*. 2017 Mar;28(3):200-8. doi: 10.3766/jaaa.16002. PMID: 28025906. Exclusion Code: X1.
215. Venail F, Legris E, Vaerenberg B, et al. Validation of the French-language version of the OTOSPEECH automated scoring software package for speech audiometry. *Eur Ann*

## Appendix C. Excluded Studies

- Otorhinolaryngol Head Neck Dis. 2016 Apr;133(2):101-6. doi: 10.1016/j.anorl.2016.01.001. PMID: 26614048. Exclusion Code: X2.
216. Vermiglio AJ, Soli SD, Freed DJ, et al. The relationship between high-frequency pure-tone hearing loss, hearing in noise test (HINT) thresholds, and the articulation index. *J Am Acad Audiol*. 2012 Nov-Dec;23(10):779-88. doi: 10.3766/jaaa.23.10.4. PMID: 21909024. Exclusion Code: X1.
217. Vitale C, Marcelli V, Abate T, et al. Speech discrimination is impaired in parkinsonian patients: Expanding the audiologic findings of Parkinson's disease. *Parkinsonism Relat Disord*. 2016 Jan;22 Suppl 1:S138-43. doi: 10.1016/j.parkreldis.2015.09.040. PMID: 27166767. Exclusion Code: X4.
218. von Gablenz P, Otto-Sobotka F, Holube I. Adjusting Expectations: Hearing Abilities in a Population-Based Sample Using an SSQ Short Form. *Trends Hear*. 2018 Jan-Dec;22:2331216518784837. doi: 10.1177/2331216518784837. PMID: 28964301. Exclusion Code: X3.
219. Vyskocil E, Riss D, Arnoldner C, et al. Dura and sinus compression with a transcutaneous bone conduction device - hearing outcomes and safety in 38 patients. *Clin Otolaryngol*. 2017 Oct;42(5):1033-8. doi: 10.1111/coa.12793. PMID: 27860393. Exclusion Code: X6.
220. Wadhera R, Hernot S, Gulati SP, et al. A controlled comparison of auditory steady-state responses and pure-tone audiometry in patients with hearing loss. *Ear Nose Throat J*. 2017 Oct-Nov;96(10-11):E47-e52. PMID: 29121385. Exclusion Code: X1.
221. Wattamwar K, Qian ZJ, Otter J, et al. Increases in the rate of age-related hearing loss in the older old. *JAMA Otolaryngol Head Neck Surg*. 2017 Jan 1;143(1):41-5. doi: 10.1001/jamaoto.2016.2661. PMID: 27751619. Exclusion Code: X3.
222. Weener DJ, Zacharek MA, Malani PN. Evaluation and management of hearing loss in older adults. *Clin Geriatr*. 2010;18(10):20-6. Exclusion Code: X7.
223. Weineland SM, Andersson G, Lunner T, et al. Bridging the gap between hearing screening and successful rehabilitation: research protocol of a randomized controlled trial of motivational interviewing via Internet. *Am J Audiol*. 2015 Sep;24(3):302-6. doi: 10.1044/2015\_aja-15-0012. PMID: 24060253. Exclusion Code: X3.
224. Weinstein BE. Validity of a screening protocol for identifying elderly people with hearing problems. *ASHA*. 1986 May;28(5):41-5. PMID: 3718608. Exclusion Code: X10.
225. Weinstein BE. Tool kit for screening otologic function of older adults. *American J Audiol*. 2013;22(1):179-82. Exclusion Code: X3.
226. Weinstein BE, Rasheedy D, Taha HM, et al. Cross-cultural adaptation of an Arabic version of the 10-item hearing handicap inventory. *Int J Audiol*. 2015 May;54(5):341-6. doi: 10.3109/14992027.2014.996827. PMID: 27176657. Exclusion Code: X9.
227. Whitton JP, Hancock KE, Shannon JM, et al. Validation of a self-administered audiometry application: an equivalence study. *Laryngoscope*. 2016 Oct;126(10):2382-8. doi:

## Appendix C. Excluded Studies

- 10.1002/lary.25988. PMID: 27414242. Exclusion Code: X2.
228. Wilson RH. Clinical experience with the words-in-noise test on 3430 veterans: comparisons with pure-tone thresholds and word recognition in quiet. *J Am Acad Audiol*. 2011 Jul-Aug;22(7):405-23. doi: 10.3766/jaaa.22.7.3. PMID: 21812636. Exclusion Code: X2.
229. Wilson RH, Watts KL. The Words-in-Noise Test (WIN), list 3: a practice list. *J Am Acad Audiol*. 2012 Feb;23(2):92-6. doi: 10.3766/jaaa.23.2.3. PMID: 20689028. Exclusion Code: X1.
230. Wu YH, Bentler RA. Clinical measures of hearing aid directivity: assumption, accuracy, and reliability. *Ear Hear*. 2012 Jan-Feb;33(1):44-56. doi: 10.1097/AUD.0b013e3182292107. PMID: 22340749. Exclusion Code: X2.
231. Wu YH, Ho HC, Hsiao SH, et al. Predicting three-month and 12-month post-fitting real-world hearing-aid outcome using pre-fitting acceptable noise level (ANL). *Int J Audiol*. 2016;55(5):285-94. doi: 10.3109/14992027.2015.1120892. PMID: 25975623. Exclusion Code: X2.
232. Xu J, Galster J, Galster E, et al. Using the device-oriented subjective outcome (DOSO) scale to measure outcomes of different hearing aids. *Int J Audiol*. 2018 Aug;57(8):584-91. doi: 10.1080/14992027.2018.1449972. PMID: 31721925. Exclusion Code: X6.
233. Yeung JC, Heley S, Beauregard Y, et al. Self-administered hearing loss screening using an interactive, tablet play audiometer with ear bud headphones. *Int J Pediatr Otorhinolaryngol*. 2015;79(8):1248-52. doi: 10.1016/j.ijporl.2015.05.021. PMID: CN-01085849. Exclusion Code: X1.
234. Yimtae K, Kasemsiri P, Thanawirattananit P, et al. Validation of the Thai five-minute hearing test to screen hearing loss in the community. *Audiol Neurootol*. 2014;19(2):127-34. doi: 10.1159/000357492. PMID: 24047948. Exclusion Code: X3.
235. Yu J, Ostevik A, Hodgetts B, et al. Automated hearing tests: applying the otogram to patients who are difficult to test. *J Otolaryngol Head Neck Surg*. 2011 Oct;40(5):376-83. PMID: 21206364. Exclusion Code: X1.
236. Yueh B, Shekelle P. Quality indicators for the care of hearing loss in vulnerable elders. *J Am Geriatr Soc*. 2007 Oct;55 Suppl 2:S335-9. doi: 10.1111/j.1532-5415.2007.01340.x. PMID: 17910555. Exclusion Code: X6.

**Appendix D Table 1. Quality Assessment of Parallel Randomized, Controlled Trials (KQs 1 and 4), Part 1**

| First Author, Year<br>Trial Name<br>Outcome of Interest                       | 1.1. Random allocation concealment? | 1.2. Allocation sequence concealed until participants enrolled and assigned to intervention? | 1.3. Baseline differences suggesting a problem with randomization process? | ROB due to Randomization Process | Comments on Randomization Process   | 2.1. Participants aware of assigned intervention during trial? | 2.2. Carers and people delivering interventions aware of participant assignments? | 2.3. If Y/PY/NI to 2.2, deviations from intended intervention because of experimental context? | 2.4. If Y/PY to 2.3, deviations from intended balanced between group? | 2.5. If N/PN/NI to 2.4, deviations likely to have affected outcome? |
|---|-------------------------------------|--|--|----------------------------------|---|--|---|--|---|---|
| Mulrow, 1990; <sup>16</sup><br>Mulrow, 1992 <sup>38</sup><br>QOL and function | Y                                   | Y  | PN   | Low                              |   | Y  | PY  | NI   | NA  | NA  |
| Yueh, 2001 <sup>22</sup><br>Hearing-related QOL                               | Y                                   | Y  | PN   | Some concerns                    | Participants were randomized separately based on whether they had hearing loss that was considered service-connected (randomized to a standard aid vs. programmable aid) or nonservice connected (randomized to no-amplification or assistive listening device); samples in all 4 groups were small (n=14-16). Compared with the control group, the assistive listening device group had a higher HHIE score. Participants in the hearing aid groups were older and had slightly higher HHIE scores than the control group. | Y  | Y   | PN   | NA  | NA  |

**Appendix D Table 1. Quality Assessment of Parallel Randomized, Controlled Trials (KQs 1 and 4), Part 1**

| First Author, Year<br>Trial Name<br>Outcome of Interest   | 1.1. Random allocation concealment? | 1.2. Allocation sequence concealed until participants enrolled and assigned to intervention? | 1.3. Baseline differences suggesting a problem with randomization process? | ROB due to Randomization Process | Comments on Randomization Process  | 2.1. Participants aware of assigned intervention during trial? | 2.2. Carers and people delivering interventions aware of participant assignments? | 2.3. If Y/PY/NI to 2.2, deviations from intended intervention because of experimental context? | 2.4. If Y/PY to 2.3, deviations from intended intervention balanced between group? | 2.5. If N/PN/NI to 2.4, deviations likely to have affected outcome? |
|---|-------------------------------------|--|--|----------------------------------|--|--|---|--|--|---|
| Nieman, 2016 <sup>39</sup><br>Hearing-related function, QOL   | Y                                   | NI   | PN   | Some concerns                    | Small sample (n=15); minor differences between groups at baseline unlikely related to randomization process. Delayed treatment group was slightly older than intervention group (72 vs. 70 years). | Y  | Y   | NI   | NA   | NA  |
| Humes, 2017 <sup>40</sup><br>Hearing-related function, QOL  | Y                                   | Y  | N  | Low                              |  | PN   | PN  | NA   | NA   | NA  |
| McArdle, 2005; <sup>41</sup><br>Chisolm, 2005 <sup>42</sup><br>Disability, hearing-related function | NI                                  | NI   | PN   | Some concerns                    | Randomization and allocation sequences not described; few baseline characteristics reported. Participants were similar in terms of baseline scores on hearing outcome assessments.                 | Y  | Y   | NI   | NA   | NA  |
| Yueh, 2010; <sup>20</sup><br>Yueh, 2007 <sup>21</sup><br>SAI-WHAT<br>Hearing-related QOL            | PY                                  | Y  | N  | Low                              |  | Y  | Y   | PY   | PN   | PY  |

**Abbreviations:** HHIE=Hearing Handicap Inventory for the Elderly; KQ=key question; n=number of participants; N=no; NA=not applicable; NI=no information; PN=probably no; PY=probably yes; QOL=quality of life; ROB=risk of bias; SAI-WHAT=Screening for Auditory Impairment – Which Hearing Assessment Test; vs.=versus; Y=yes.



**Appendix D Table 2. Quality Assessment of Parallel Randomized, Controlled Trials (KQs 1 and 4), Part 2**

| First Author, Year<br>Trial Name<br>Outcome of Interest                       | 2.6. Appropriate analysis used to estimate effect of intervention assignment? | 2.7. If N/PN/NI to 2.6, potential for substantial impact (on result) of failure to analyze participant in group to which randomized? | ROB due to deviation from intended intervention? | Comments on Deviation from Intended Intervention  | 3.1. Outcome data available for all (or nearly all) participants? | 3.2. If N/PN/NI to 3.1, evidence of bias by missing outcome data? | 3.3. If N/PN to 3.2, could missingness in outcome depend on true value? | 3.4. If Y/PY/NI to 3.3, likely that missingness in outcome depended on true value? | ROB due to Missing Outcome Data | Comments on Missing Outcome Data Bias |
|---|---|--|--|---|---|---|---|--|---------------------------------|---------------------------------------|
| Mulrow, 1990; <sup>16</sup><br>Mulrow, 1992 <sup>38</sup><br>QOL and function | Y   | NA   | Some concerns                                    | Participants were not blinded to intervention assignment; carers and people delivering the interventions were likely aware of participants' assigned intervention during the trial. | Y   | NA  | NA  | NA   | Low                             |                                       |
| Yueh, 2001 <sup>22</sup><br>Hearing-related QOL                               | Y   | NA   | Some concerns                                    | Lack of blinding may have introduced bias; knowledge of hearing loss status in control group may have led participants to expect difficulties in hearing-related function.          | Y (5% were not included)  | NA  | NA  | NA   | Low                             |                                       |

Appendix D Table 2. Quality Assessment of Parallel Randomized, Controlled Trials (KQs 1 and 4), Part 2

| First Author, Year<br>Trial Name<br>Outcome of Interest   | 2.6. Appropriate analysis used to estimate effect of intervention assignment? | 2.7. If N/PN/NI to 2.6, potential for substantial impact (on result) of failure to analyze participant in group to which randomized? | ROB due to deviation from intended intervention? | Comments on Deviation from Intended Intervention  | 3.1. Outcome data available for all (or nearly all) participants?                              | 3.2. If N/PN/NI to 3.1, evidence of bias by missing outcome data? | 3.3. If N/PN to 3.2, could missingness in outcome depend on true value? | 3.4. If Y/PY/NI to 3.3, likely that missingness in outcome depended on true value? | ROB due to Missing Outcome Data | Comments on Missing Outcome Data Bias |
|---|---|--|--|---|--|---|---|--|---------------------------------|---------------------------------------|
| Nieman, 2016 <sup>39</sup><br>Hearing-related function, QOL   | Y   | NA   | Some concerns                                    | Lack of blinding and repeat assessment of hearing-related function and QOL may have led to expectation of worsening function among control group.                   | Y  | NA  | NA  | NA   | Low                             |                                       |
| Humes, 2017 <sup>40</sup><br>Hearing-related function, QOL  | Y   | NA   | Low  |   | PY (5% excluded because of problems with intervention) (ear/health problems, could not use HA) | NA  | NA  | NA   | Low                             |                                       |
| McArdle, 2005; <sup>41</sup><br>Chisolm, 2005 <sup>42</sup><br>Disability, hearing-related function | PY  | NA   | Some concerns                                    | No blinding. Unclear whether assignment to intervention or delayed treatment may have affected participant response on disability and hearing handicap assessments. | Y (approximately 5% attrition; however, ITT analyses imputed missing data)                     | NA  | NA  | NA   | Low                             |                                       |

**Appendix D Table 2. Quality Assessment of Parallel Randomized, Controlled Trials (KQs 1 and 4), Part 2**

| First Author, Year<br>Trial Name<br>Outcome of Interest                                  | 2.6. Appropriate analysis used to estimate effect of intervention assignment? | 2.7. If N/PN/NI to 2.6, potential for substantial impact (on result) of failure to analyze participant in group to which randomized? | ROB due to deviation from intended intervention? | Comments on Deviation from Intended Intervention | 3.1. Outcome data available for all (or nearly all) participants? | 3.2. If N/PN/NI to 3.1, evidence of bias by missing outcome data? | 3.3. If N/PN to 3.2, could missingness in outcome depend on true value? | 3.4. If Y/PY/NI to 3.3, likely that missingness in outcome depended on true value? | ROB due to Missing Outcome Data | Comments on Missing Outcome Data Bias   |
|--|---|--|--|--|---|---|---|--|---------------------------------|---|
| Yueh, 2010; <sup>20</sup><br>Yueh, 2007 <sup>21</sup><br>SAI-WHAT<br>Hearing-related QOL | Y   | NA   | Some concerns                                    | Bias towards null hypothesis                     | N   | PN  | PY  | PN   | Some concerns                   | High attrition (approximately 23% for hearing-related function); no differential attrition. |

**Abbreviations:** HA=hearing aid; ITT=intent-to-treat; KQ=key question; n=number of participants; N=no; NA=not applicable; NI=no information; PN=probably no; PY=probably yes; QOL=quality of life; ROB=risk of bias; SAI-WHAT=Screening for Auditory Impairment – Which Hearing Assessment Test; vs.=versus; Y=yes.

**Appendix D Table 3. Quality Assessment of Parallel Randomized, Controlled Trials (KQs 1 and 4), Part 3**

| First Author, Year<br>Trial Name<br>Outcome of Interest   | 4.1. Inappropriate method of measuring outcome? | 4.2. Outcome ascertainment/measurement different between groups? | 4.3. If N/PN/NI to 4.1 and 4.2, outcome assessors aware of intervention received by participants? | 4.4. If Y/PY/NI to 4.3, outcome assessment influenced by knowledge of intervention received? | 4.5. If Y/PY/NI to 4.4, likely that outcome assessment influenced by knowledge of intervention received? | ROB due to Outcome Measurement | Comments on Outcome Measurement  |
|---|---|--|---|--|--|--------------------------------|--|
| Mulrow, 1990; <sup>16</sup><br>Mulrow, 1992 <sup>38</sup><br>QOL and function                       | N   | PN   | PY  | PN   | NA   | Low                            |  |
| Yueh, 2001 <sup>22</sup><br>Hearing-related QOL   | N   | PN   | Y   | PY   | PN   | Some concerns                  | Lack of blinding may have influenced outcome assessment.   |
| Nieman, 2016 <sup>39</sup><br>Hearing-related function, QOL   | N   | PN   | Y   | PY   | PN   | Some concerns                  | Lack of blinding may have influenced assessment of outcomes.   |
| Humes, 2017 <sup>40</sup><br>Hearing-related function, QOL  | PN  | PN   | PN  | NA   | NA   | Some concerns                  | For some followup and outcome assessments, procedures differed between intervention and placebo devices.   |
| McArdle, 2005; <sup>41</sup><br>Chisolm, 2005 <sup>42</sup><br>Disability, hearing-related function | PN  | PN   | Y   | PN   | NA   | Some concerns                  | Knowledge of intervention status may have influenced ascertainment of outcomes.  |
| Yueh, 2010; <sup>20</sup><br>Yueh, 2007 <sup>21</sup><br>SAI-WHAT<br>Hearing-related QOL            | N (unclear if outcome assessors were masked)    | N  | NI  | PY   | PN   | Some concerns                  | Study not powered to detect a difference in function and also failed to meet recruitment target to detect a significant difference in the primary outcome (hearing aid adherence). |

**Abbreviations:** KQ=key question; N=no; NA=not applicable; NI=no information; PN=probably no; PY=probably yes; QOL=quality of life; ROB=risk of bias; SAI-WHAT=Screening for Auditory Impairment – Which Hearing Assessment Test; Y=yes.

**Appendix D Table 4. Quality Assessment of Parallel Randomized, Controlled Trials (KQs 1 and 4), Part 4**

| First Author, Year<br>Trial Name<br>Outcome of Interest   | 5.1. Were data producing results of interest analyzed according to prespecified plan finalized before unblinded outcome data available for analysis? | 5.2. Numerical result being assessed likely to have been selected, on basis of results, from multiple outcome measurements? | 5.3. Numerical result being assessed likely to have been selected, on basis of results, from multiple analyses of data? | ROB due to Selection of Reported Result | Comments on Selection of Reported Result   |
|---|--|---|---|---|--|
| Mulrow, 1990; <sup>16</sup><br>Mulrow, 1992 <sup>38</sup><br>QOL and function                       | Y  | PN  | PN  | Low                                     |  |
| Yueh, 2001 <sup>22</sup><br>Hearing-related QOL   | PY   | PN  | PN  | Low                                     |  |
| Nieman, 2016 <sup>39</sup><br>Hearing-related function, QOL   | PY   | PN  | PN  | Low                                     |  |
| Humes, 2017 <sup>40</sup><br>Hearing-related function, QOL  | PY   | NI  | NI  | Some concerns                           | Unclear whether numerical results assessed may have been selected on the basis of results from multiple outcome measurements or multiple analyses of the data. |
| McArdle, 2005; <sup>41</sup><br>Chisolm, 2005 <sup>42</sup><br>Disability, hearing-related function | NI   | NI  | NI  | Some concerns                           | No information on whether outcomes assessed were prespecified, including specific outcome measurements or whether multiple analyses of data were conducted.    |
| Yueh, 2010; <sup>20</sup><br>Yueh, 2007 <sup>21</sup><br>SAI-WHAT<br>Hearing-related QOL            | Y  | PN  | PN  | Low                                     |  |

**Abbreviations:** KQ=key question; NI=no information; PN=probably no; PY=probably yes; QOL=quality of life; ROB=risk of bias; SAI-WHAT=Screening for Auditory Impairment – Which Hearing Assessment Test; Y=yes.

**Appendix D Table 5. Quality Assessment of Parallel Randomized, Controlled Trials (KQs 1 and 4): Domain Rating Summary and Overall Rating**

| First Author, Year<br>Trial Name<br>Outcome of Interest   | Randomization Process Domain | Deviations from Intended Interventions Domain | Missing Outcome Data Domain | Outcome Measurement Domain | Selection of Reported Result Domain | Overall ROB   | Comments  |
|---|------------------------------|---|-----------------------------|----------------------------|-------------------------------------|---------------|---|
| Mulrow, 1990; <sup>16</sup><br>Mulrow, 1992 <sup>38</sup><br>QOL and function                       | Low                          | Some concerns                                 | Low                         | Low                        | Low                                 | Some concerns | Participants were not blinded. Carers and outcome assessors were likely aware of intervention assignment during the trial.  |
| Yueh, 2001 <sup>22</sup><br>Hearing-related QOL   | Some concerns                | Some concerns                                 | Low                         | Some concerns              | Low                                 | Some concerns | Potential for selection bias because of minor differences between groups at baseline. Lack of blinding may have influenced outcome assessment.  |
| Nieman, 2016 <sup>39</sup><br>Hearing-related function, QOL   | Some concerns                | Some concerns                                 | Low                         | Some concerns              | Low                                 | Some concerns | Allocation concealment not described; however minor baseline difference between groups likely because of small sample size (n=15). Lack of blinding may have influenced measurement of outcomes.  |
| Humes, 2017 <sup>40</sup><br>Hearing-related function, QOL  | Low                          | Low   | Low                         | Some concerns              | Some concerns                       | Some concerns | For certain followup and outcome assessments, procedures differed between intervention and placebo devices. Unclear whether numerical results assessed may have been selected on the basis of results from multiple outcome measurements or multiple analyses of the data.  |
| McArdle, 2005; <sup>41</sup><br>Chisolm, 2005 <sup>42</sup><br>Disability, hearing-related function | Some concerns                | Some concerns                                 | Low                         | Some concerns              | Some concerns                       | Some concerns | Randomization and allocation sequences not described; few baseline characteristics reported. Participants similar in terms of baseline scores on hearing outcome assessments. Lack of blinding may have affected participant response on disability and hearing handicap assessments. Knowledge of intervention status may have influenced ascertainment of outcomes. |

**Appendix D Table 5. Quality Assessment of Parallel Randomized, Controlled Trials (KQs 1 and 4): Domain Rating Summary and Overall Rating**

| First Author, Year<br>Trial Name<br>Outcome of Interest                                     | Randomization Process Domain | Deviations from Intended Interventions Domain | Missing Outcome Data Domain | Outcome Measurement Domain | Selection of Reported Result Domain | Overall ROB   | Comments  |
|---|------------------------------|---|-----------------------------|----------------------------|-------------------------------------|---------------|---|
| Yueh, 2010; <sup>20</sup><br>Yueh, 2007 <sup>21</sup><br>SAI-WHAT<br>Hearing-related<br>QOL | Low                          | Some concerns                                 | Some concerns               | Some concerns              | Low                                 | Some concerns | Study aims to compare screening with usual care; however, baseline assessment (prior to randomization) included an assessment of self-perceived HL. Control group and those who screened negative for HL were provided with a number for the audiology clinic if they wanted further assessment. High overall attrition for hearing related function is a potential source of bias; although there was no differential attrition, it is possible that participants with worse function were less likely to respond to the survey. In addition to high attrition, study was not powered to detect a difference in function and also failed to meet recruitment target to detect a significant difference in the primary outcome (hearing aid adherence). |

**Abbreviations:** HL=hearing loss; KQ=key question; n=number of participants; QOL=quality of life; ROB=risk of bias; SAI-WHAT=Screening for Auditory Impairment – Which Hearing Assessment Test; Y=yes.

**Appendix D Table 6. Quality Assessment of Crossover Randomized, Controlled Trials (KQs 1 and 4), Part 1**

| First Author, Year<br>Trial Name<br>Outcome of Interest | 1.1. Random allocation concealment? | 1.2. Allocation sequence concealed until participants enrolled and assigned to interventions? | 1.3. Baseline differences suggesting a problem with randomization process? | 1.4. Roughly equal proportion of participant allocated to each group? | 1.5. If N/PN/NI to 1.4, are period effects included in analysis? | ROB due to Randomization Process | Comments on Randomization Process       | 2.1. Participants aware of assigned intervention during each period of trial? | 2.2. Carers and people delivering interventions aware of participant assignments during each period of trial? | 2.3. If Y/PY/NI to 2.1 or 2.2, deviations from intended interventions beyond what would be expected in usual practice? |
|---|-------------------------------------|---|--|---|--|----------------------------------|---|---|---|--|
| Jerger, 1996 <sup>43</sup><br>NA<br>QOL and function    | NI                                  | NI  | NI   | NI  | NA   | Some concerns                    | Randomization procedures not described. | Y   | PY  | NI   |

**Abbreviations:** KQ=key question; N=no; NA=not applicable; NI=no information; NR=not reported; PN=probably no; PY=probably yes; QOL=quality of life; ROB=risk of bias; Y=yes.



**Appendix D Table 7. Quality Assessment of Crossover Randomized, Controlled Trials (KQs 1 and 4), Part 2**

| First Author, Year<br>Trial Name<br>Outcome of Interest | 2.4. If Y/PY to 2.3, deviations from intended interventions unbalanced between groups <i>and</i> likely to have affected outcome? | 2.5. Sufficient time for any carryover effects to disappear before outcome assessment in second period? | ROB due to deviation from intended intervention? | Comments on Deviation from Intended Intervention  | 3.1. Outcome data available for all (or nearly all) participants? | 3.2. If N/PN/NI to 3.1, proportions of (and reasons for) missing outcome data similar across interventions? | 3.3. If N/PN to 3.1, evidence that results were robust to presence of missing outcome data? | ROB due to Missing Outcome Data | Comments on Missing Outcome Data Bias |
|---|---|---|--|---|---|---|---|---------------------------------|---------------------------------------|
| Jerger, 1996 <sup>43</sup><br>NA<br>QOL and function    | NA  | PN  | Some concerns                                    | Unclear whether there was imbalance in participant variables at the start of the first crossover period; no wash-out period between each 6-week outcome assessment and intervention assignment. | PY  | NA  | NA  | Low                             |                                       |

**Abbreviations:** KQ=key question; N=no; NA=not applicable; NI=no information; NR=not reported; PN=probably no; PY=probably yes; QOL=quality of life; ROB=risk of bias; vs.=versus; Y=yes.

**Appendix D Table 8. Quality Assessment of Crossover Randomized, Controlled Trials (KQs 1 and 4), Part 3**

| First Author, Year<br>Trial Name<br>Outcome of<br>Interest | 4.1. Outcome assessors<br>aware of intervention<br>received by participants? | 4.2. If Y/PY/NI to 4.1, likely<br>that outcome assessment<br>influenced by knowledge of<br>intervention received? | ROB due to<br>Outcome<br>Measurement | Comments on Outcome Measurement  |
|--|--|---|--------------------------------------|--|
| Jeger, 1996 <sup>43</sup><br>NA<br>QOL and function        | Y  | PN  | Some concerns                        | No statistical adjustments were made for potential imbalances in baseline characteristics, nor was it clear if the investigators had any reason to suspect a need for adjusted analyses of study outcomes. |

**Abbreviations:** KQ=key question; NA=not applicable; NI=no information; NR=not reported; PN=probably no; PY=probably yes; QOL=quality of life; ROB=risk of bias; vs.=versus; Y=yes.

**Appendix D Table 9. Quality Assessment of Crossover Randomized, Controlled Trials (KQs 1 and 4), Part 4**

| First Author, Year<br>Trial Name<br>Outcome of Interest | 5.1. Reported outcome data likely to have been selected, on basis of results, from multiple outcome measurements within outcome domain? | 5.2. Reported outcome data likely to have been selected, on basis of results, from multiple analyses of data? | 5.3. Reported outcome data likely to have been selected, on basis of results, from outcome of statistical test for carryover? | ROB due to Selection of Reported Result | Comments on Selection of Reported Result   |
|---|---|---|---|---|--|
| Jeger, 1996 <sup>43</sup><br>NA<br>QOL and function     | NI  | NI  | PY  | Some concerns                           | Reporting on statistical analysis, including how the investigators chose their statistical approach, is unclear. Authors note that they used a “within-subjects” (subject-by-condition) analysis of variance for each outcome. |

**Abbreviations:** KQ=key question; NA=not applicable; NI=no information; PY=probably yes; QOL=quality of life; ROB=risk of bias.

**Appendix D Table 10. Quality Assessment of Crossover Randomized, Controlled Trials (KQs 1 and 4): Domain Rating Summary and Overall Rating**

| First Author, Year<br>Trial Name<br>Outcome of Interest | Randomization Process Domain | Deviations from Intended Interventions Domain | Missing Outcome Data Domain | Outcome Measurement Domain | Selection of Reported Result Domain | Overall ROB   | Comments  |
|---|------------------------------|---|-----------------------------|----------------------------|-------------------------------------|---------------|---|
| Jerger, 1996 <sup>43</sup><br>NA<br>QOL and function    | Some concerns                | Some concerns                                 | Low                         | Some concerns              | Some concerns                       | Some concerns | Authors note that subjects were randomly allocated to the intervention and control arms but do not comment on baseline differences at the start of the crossover. No wash-out period between crossover to new amplification device or control. Reporting on statistical analysis, including how the investigators chose their statistical approach, is unclear. |

**Abbreviations:** KQ=key question; NA=not applicable; QOL=quality of life; ROB=risk of bias.

**Appendix D Table 11. Quality Assessment of Controlled Cohort Studies (KQs 1 and 4), Part 1**

| <b>First Author, Year<br/>Trial Name<br/>Outcome of Interest</b> | <b>Bias due to confounding?</b> | <b>Comments</b>   | <b>Bias in selection of participants into the study?</b> | <b>Comments</b>   | <b>Bias in classification of intervention?</b> | <b>Comments</b>   |
|--|---------------------------------|---|--|---|--|---|
| Mahmoudi, 2019 <sup>44</sup><br>NA<br>Health outcomes            | High                            | Participants selected from claims data based on diagnosis of HL and use vs. non-use of HAs. Those using HAs had lower rates of various comorbidities that are also associated with adverse health outcomes. Groups may have also differed by other (unmeasured) factors associated with higher rates of HL and poor health outcomes (e.g., socioeconomic status, education, past noise exposure). | High   | Study used claims and diagnostic codes to define HL and use of HAs. Participants who have true HL, but no official diagnoses would not have been included; participants may also have had a HL diagnosis entered before undergoing diagnostic evaluation with audiometry. | High   | Intervention classification was defined based only on HA procedure codes. Participants may have obtained HAs but not used them; some may have obtained OTC hearing amplification in the non-user group. Severity of HL was also not defined; some “non-users” may not have met criteria for prescription HAs. |

**Abbreviations:** HA=hearing aid; HL=hearing loss; NA=not applicable; OTC=over-the-counter.

**Appendix D Table 12. Quality Assessment of Controlled Cohort Studies (KQs 1 and 4), Part 2**

| First Author, Year<br>Trial Name<br>Outcome of Interest | Bias due to deviation from intended intervention (assignment to the intervention)? | Bias due to missing data? | Bias in measurement of outcomes? | Comments  | Bias in selection of reported result? | Overall Rating | Comments  |
|---|--|---------------------------|----------------------------------|---|---------------------------------------|----------------|---|
| Mahmoudi, 2019 <sup>44</sup><br>NA<br>Health outcomes   | No Information   | Low                       | Medium                           | Authors measured incident dementia, anxiety, depression, and injurious fall rates by limiting data to participants with no diagnosis claims for these conditions one year prior to a HL diagnosis. Diagnostic codes may not have fully captured people who were free of these conditions before receiving a HL diagnosis. | Low                                   | Poor           | High risk of confounding (measured and unmeasured), selection bias, intervention classification bias, and measurement bias. |

**Abbreviations:** HL=hearing loss; NA=not applicable.

**Appendix D Table 13. Quality Assessment of Screening Test Accuracy Studies (KQ 2), Part 1**

| First Author, Year Index Test   | Consecutive or random sample of patients used? | Case control design avoided? | Did the study avoid inappropriate exclusions? | Bias due to patient selection? | Comments about Patient Selection   | Test and reference standard results interpreted independently (blinded)? | If a threshold was used, was it pre-specified? | Bias due to index test? |
|---|--|------------------------------|---|--------------------------------|--|--|--|-------------------------|
| Bienvenue, 1985 <sup>45</sup><br>AudioScope   | Unclear  | Yes                          | Unclear                                       | Unclear                        | Little is known about how patients were selected.  | Yes  | Yes  | Low                     |
| Boatman, 2007 <sup>46</sup><br>Finger rub test  | Yes  | Yes                          | Yes   | Low                            |  | Yes  | Yes  | Low                     |
| Boatman, 2007 <sup>46</sup><br>Single question ("Do you think you have difficulty hearing?")        | Yes  | Yes                          | Yes   | Low                            |  | Yes  | NA   | Low                     |
| Boatman, 2007 <sup>46</sup><br>Watch tick test  | Yes  | Yes                          | Yes   | Low                            |  | Yes  | Yes  | Low                     |
| Boatman, 2007 <sup>46</sup><br>WVT  | Yes  | Yes                          | Yes   | Low                            |  | Yes  | Yes  | Low                     |
| Bonetti, 2018 <sup>47</sup><br>HSAQ   | Yes  | Yes                          | No  | Low                            |  | Yes  | No   | Unclear                 |
| Ciurlia-Guy, 1993 <sup>48</sup><br>AudioScope   | Yes  | Yes                          | Yes   | Low                            |  | Yes  | Yes  | Low                     |
| Clark, 1991 <sup>5</sup><br>Single question ("Would you say that you have any difficulty hearing?") | Unclear  | Yes                          | Yes   | Unclear                        | Women were enrolled from two communities in rural Iowa; no details about patient selection provided. Of women participating in larger observational study of bone density, 94% of sample completed the hearing assessment. | Unclear  | Yes  | Unclear                 |
| Eekhof, 1996 <sup>49</sup><br>AudioScope  | Yes  | Yes                          | Yes   | Low                            |  | Unclear  | Yes  | Unclear                 |

**Appendix D Table 13. Quality Assessment of Screening Test Accuracy Studies (KQ 2), Part 1**

| First Author, Year Index Test  | Consecutive or random sample of patients used? | Case control design avoided? | Did the study avoid inappropriate exclusions? | Bias due to patient selection? | Comments about Patient Selection  | Test and reference standard results interpreted independently (blinded)? | If a threshold was used, was it pre-specified? | Bias due to index test? |
|--|--|------------------------------|---|--------------------------------|---|--|--|-------------------------|
| Eekhof, 1996 <sup>49</sup><br>WVT at 2 feet  | Yes  | Yes                          | Yes   | Low                            |   | Unclear  | Yes  | Unclear                 |
| Frank, 1987 <sup>50</sup><br>AudioScope  | Yes  | Yes                          | Yes   | Unclear                        | Unclear if the sample included patients with dementia because there was no screening for it (30 participants could not follow instructions).        | Yes  | Yes  | Unclear                 |
| Frank, 1987 <sup>50</sup><br>PTA screening with portable audiometer                                  | Yes  | Yes                          | Yes   | Unclear                        | Unclear if the sample included patients with dementia because there was no screening for it (30 participants could not follow instructions).        | Yes  | Yes  | Unclear                 |
| Gates, 2003 <sup>51</sup><br>HHIE-S  | Yes  | Yes                          | Yes   | Low                            |   | Unclear  | Yes  | Low                     |
| Gates, 2003 <sup>51</sup><br>Single question ("Do you have a hearing problem now?")                  | Yes  | Yes                          | Yes   | Low                            |   | Unclear  | Yes  | Low                     |
| Hannula, 2011 <sup>52</sup><br>Single question ("Q1. Do you have any difficulty with your hearing?") | Yes  | Yes                          | Yes   | Low                            |   | Unclear  | NA   | Unclear                 |
| Kelly, 2018 <sup>53</sup><br>EarTrumpet app  | Unclear  | Yes                          | Yes   | Unclear                        | Patients included those coming to clinic for symptoms such as HL. Not clear how many reported HL symptoms or even had SNHL (vs. other types of HL). | Yes  | Yes  | Low                     |



**Appendix D Table 13. Quality Assessment of Screening Test Accuracy Studies (KQ 2), Part 1**

| First Author, Year Index Test                                      | Consecutive or random sample of patients used? | Case control design avoided? | Did the study avoid inappropriate exclusions? | Bias due to patient selection? | Comments about Patient Selection  | Test and reference standard results interpreted independently (blinded)? | If a threshold was used, was it pre-specified? | Bias due to index test? |
|--|--|------------------------------|---|--------------------------------|---|--|--|-------------------------|
| Kelly, 2018 <sup>53</sup><br>Audiogram<br>Mobile app               | Unclear  | Yes                          | Yes   | Unclear                        | Patients included those coming to clinic for symptoms such as HL. Not clear how many reported HL symptoms or even had SNHL (vs. other types of HL).   | Yes  | Yes  | Low                     |
| Kelly, 2018 <sup>53</sup><br>Hearing Test<br>with Audiogram<br>app | Unclear  | Yes                          | Yes   | Unclear                        | Patients included those coming to clinic for symptoms such as HL. Not clear how many reported HL symptoms or even had SNHL (vs. other types of HL).   | Yes  | Yes  | Low                     |
| Koike, 1994 <sup>54</sup><br>Five Minute<br>Hearing Test           | Unclear  | Yes                          | Unclear                                       | Unclear                        | No information about exclusion of patients during enrollment or whether sample was consecutively or randomly chosen   | Yes  | Yes  | Low                     |
| Koole, 2016 <sup>55</sup><br>DIN test                              | Unclear  | Yes                          | Yes   | Unclear                        | Participants are from larger Rotterdam Study (population cohort from the Netherlands focused on risk factors for common diseases in the elderly); unclear how participants were selected or what proportion underwent hearing evaluation. | Unclear  | Yes  | Unclear                 |

**Appendix D Table 13. Quality Assessment of Screening Test Accuracy Studies (KQ 2), Part 1**

| First Author, Year Index Test                                      | Consecutive or random sample of patients used? | Case control design avoided? | Did the study avoid inappropriate exclusions? | Bias due to patient selection? | Comments about Patient Selection   | Test and reference standard results interpreted independently (blinded)? | If a threshold was used, was it pre-specified? | Bias due to index test? |
|--|--|------------------------------|---|--------------------------------|--|--|--|-------------------------|
| Lee, 2010 <sup>56</sup><br>Self-reported hearing loss              | Unclear  | Yes                          | Unclear                                       | Unclear                        | Community-dwelling adults presenting for care in community centers Hong Kong were enrolled; those with MMSE score $\geq 18$ (n=99) were excluded. Unclear what proportion of included sample may have had mild cognitive impairment. | Unclear  | NA   | Unclear                 |
| Lichtenstein, 1988 <sup>57</sup><br>AudioScope                     | Yes  | Yes                          | Yes   | Low                            |  | Unclear  | Yes  | Unclear                 |
| Lichtenstein, 1988 <sup>57</sup><br>HHIE-S                         | Yes  | Yes                          | Yes   | Low                            |  | Unclear  | NA   | Unclear                 |
| Lycke, 2016 <sup>58</sup><br>uHear                                 | Yes  | Yes                          | Yes   | Low                            |  | Unclear  | NA   | Unclear                 |
| Lycke, 2016 <sup>58</sup><br>WVT                                   | Yes  | Yes                          | Yes   | Low                            |  | Unclear  | Yes  | Unclear                 |
| Lycke, 2018 <sup>59</sup><br>uHear™ (iOS-based app)                | Unclear  | Yes                          | Yes   | Unclear                        | Unclear patient selection process  | Yes  | Yes  | Low                     |
| Macphee, 1988 <sup>60</sup><br>Conversational voice test at 2 feet | Yes  | Yes                          | Yes   | Unclear                        | 11/62 patients (22/124 ears, or 17.7%) were previous HA users.   | Yes  | Yes  | Unclear                 |
| Macphee, 1988 <sup>60</sup><br>WVT at 2 feet                       | Yes  | Yes                          | Yes   | Unclear                        | 11/62 patients (22/124 ears, or 17.7%) were previous HA users.   | Yes  | Yes  | Unclear                 |
| Macphee, 1988 <sup>60</sup><br>WVT at 6 inches                     | Yes  | Yes                          | Yes   | Unclear                        | 11/62 patients (22/124 ears, or 17.7%) were previous HA users.   | Yes  | Yes  | Unclear                 |

**Appendix D Table 13. Quality Assessment of Screening Test Accuracy Studies (KQ 2), Part 1**

| First Author, Year Index Test   | Consecutive or random sample of patients used? | Case control design avoided? | Did the study avoid inappropriate exclusions? | Bias due to patient selection? | Comments about Patient Selection   | Test and reference standard results interpreted independently (blinded)? | If a threshold was used, was it pre-specified? | Bias due to index test? |
|---|--|------------------------------|---|--------------------------------|--|--|--|-------------------------|
| McBride, 1994 <sup>61</sup><br>AudioScope   | Yes  | Yes                          | Unclear                                       | Unclear                        | Of those eligible, 7% declined to participate and 6% were excluded because of cerumen impaction or severe comorbid illness. Unclear what comorbid illnesses led to exclusions. | Yes  | Yes  | Low                     |
| McBride, 1994 <sup>61</sup><br>HHIE-S   | Yes  | Yes                          | Unclear                                       | Unclear                        | Of those eligible, 7% declined to participate and 6% were excluded because of cerumen impaction or severe comorbid illness. Unclear what comorbid illnesses led to exclusions. | Yes  | Yes  | Low                     |
| McShefferty, 2013 <sup>62</sup><br>WVT  | Unclear  | Yes                          | Yes   | Unclear                        | Whether the sample was consecutive or random is unknown  | Yes  | Unclear  | Unclear                 |
| Nondahl, 1998, <sup>63</sup> Wiley, 2000 <sup>64</sup><br>Single question ("Do you feel you have hearing loss?")                      | Yes  | Yes                          | Yes   | Low                            |  | Unclear  | Yes  | Unclear                 |
| Nondahl, 1998, <sup>63</sup> Wiley, 2000 <sup>64</sup><br>HHIE-S  | Yes  | Yes                          | Yes   | Low                            |  | Unclear  | Yes  | Unclear                 |
| Nondahl, 1998, <sup>63</sup> Wiley, 2000 <sup>64</sup><br>Single question ("In general, would you say your hearing is fair or poor?") | Yes  | Yes                          | Yes   | Low                            |  | Unclear  | Yes  | Unclear                 |

**Appendix D Table 13. Quality Assessment of Screening Test Accuracy Studies (KQ 2), Part 1**

| First Author, Year Index Test   | Consecutive or random sample of patients used? | Case control design avoided? | Did the study avoid inappropriate exclusions? | Bias due to patient selection? | Comments about Patient Selection  | Test and reference standard results interpreted independently (blinded)? | If a threshold was used, was it pre-specified? | Bias due to index test? |
|---|--|------------------------------|---|--------------------------------|---|--|--|-------------------------|
| Oosterloo, 2020 <sup>65</sup><br>Single question ("Do you have any difficulty with your hearing [without hearing aids]?") | Yes  | Yes                          | Yes   | Low                            |   | Yes  | Yes  | Low                     |
| Rawool, 2008 <sup>66</sup><br>Single question ("Do you think you have a hearing loss?")                                   | Yes  | Yes                          | Yes   | Low                            |   | Unclear  | Yes  | Unclear                 |
| Saliba, 2017 <sup>67</sup><br>Mobile-based hearing test (iOS-based app)   | Yes  | Yes                          | Yes   | Low                            |   | Yes  | Yes  | Low                     |
| Salonen, 2011 <sup>68</sup><br>HHIE-S (Finnish)   | No   | Yes                          | Yes   | Unclear                        | Participants selected based on initial of last name from a larger Finnish cohort study.   | Yes  | NA   | Low                     |
| Salonen, 2011 <sup>68</sup><br>Single question ("Do you feel you have hearing loss?")                                     | No   | Yes                          | Yes   | Unclear                        | Participants selected based on initial of last name from a larger Finnish cohort study.   | Yes  | NA   | Low                     |
| Sever, 1989 <sup>69</sup><br>HHIE-S   | Yes  | Yes                          | Yes   | Low                            |   | Yes  | Yes  | Low                     |
| Sindhusake, 2001 <sup>70</sup><br>Single question ("Do you feel you have hearing loss?")                                  | Unclear  | Yes                          | Yes   | Unclear                        | 74.7% of eligible patients from the original Blue Mountains Eye Study cohort participated, and unclear how much their risk of HL differed from that of the 25.3% who declined to participate. | Unclear  | Yes  | Unclear                 |

**Appendix D Table 13. Quality Assessment of Screening Test Accuracy Studies (KQ 2), Part 1**

| First Author, Year Index Test   | Consecutive or random sample of patients used? | Case control design avoided? | Did the study avoid inappropriate exclusions? | Bias due to patient selection? | Comments about Patient Selection  | Test and reference standard results interpreted independently (blinded)? | If a threshold was used, was it pre-specified? | Bias due to index test? |
|---|--|------------------------------|---|--------------------------------|---|--|--|-------------------------|
| Sindhusake, 2001 <sup>70</sup><br>HHIE-S  | Unclear  | Yes                          | Yes   | Unclear                        | 74.7% of eligible patients from the original Blue Mountains Eye Study cohort participated, and unclear how much their risk of HL differed from that of the 25.3% who declined to participate. | Unclear  | Yes  | Unclear                 |
| Swan, 1985 <sup>71</sup><br>WVT at 2 feet   | Yes  | Yes                          | Unclear                                       | Unclear                        | No exclusion criteria listed.   | Yes  | Yes  | Unclear                 |
| Swanepoel de, 2013 <sup>72</sup><br>Single question (“Do you have a hearing impairment? Yes or No”) | Yes  | Yes                          | Yes   | Low                            |   | Unclear  | Yes  | Low                     |
| Tomioka, 2013 <sup>73</sup><br>HHIE-S   | No   | Yes                          | Unclear                                       | Unclear                        | Insufficient information given about recruitment—whether consecutive or by some other method, those who could not walk independently were excluded.   | Unclear  | Yes  | Unclear                 |
| Tomioka, 2013 <sup>73</sup><br>Single question (“Do you feel you have hearing loss?”)               | Unclear  | Yes                          | Unclear                                       | Unclear                        | No description provided about patient sampling (whether consecutive or by some other method); those who could not walk independently were excluded.   | Unclear  | NA   | Unclear                 |
| Torre, 2006 <sup>74</sup><br>Single question (“Do you feel you have a hearing loss?”)               | Unclear  | Yes                          | Yes   | Unclear                        | Unclear what criteria were used by physicians and staff when referring patients for study.  | Unclear  | Yes  | Unclear                 |

**Appendix D Table 13. Quality Assessment of Screening Test Accuracy Studies (KQ 2), Part 1**

| First Author, Year Index Test   | Consecutive or random sample of patients used? | Case control design avoided? | Did the study avoid inappropriate exclusions? | Bias due to patient selection? | Comments about Patient Selection   | Test and reference standard results interpreted independently (blinded)? | If a threshold was used, was it pre-specified? | Bias due to index test? |
|---|--|------------------------------|---|--------------------------------|--|--|--|-------------------------|
| Ventry, 1983 <sup>75</sup><br>HHIE-S  | Unclear  | Yes                          | Yes   | Unclear                        | No description of whether the community sample (N=104) was selected consecutively.   | Unclear  | Yes  | Unclear                 |
| Voeks, 1993 <sup>76</sup><br>Single question ("Do you have trouble hearing?") | Yes  | Yes                          | Yes   | Unclear                        | Consecutive sample of participants being admitted to a VA skilled nursing facility were eligible. Those who refused or who were too ill to participate were excluded (no criteria for illness exclusions described). Authors included participants who may have been previously identified with HL but did not describe proportion with known or suspected HL. | Unclear  | NA   | Unclear                 |
| Watson, 2012 <sup>77</sup><br>Telephone DIN test                              | Unclear  | Yes                          | Unclear                                       | Unclear                        | No description of whether selection was consecutive or random. Participants were enrolled from one hearing clinic and from a newspaper advertisement. No description of inclusion/exclusion criteria.  | Yes  | No   | High                    |
| Weinstein, 1986 <sup>78</sup><br>HHIE-S                                       | Unclear  | Yes                          | Unclear                                       | Unclear                        | Some may have had prior audiological evaluation and had hearing aids; unclear recruitment information.   | Yes  | Yes  | Low                     |

**Appendix D Table 13. Quality Assessment of Screening Test Accuracy Studies (KQ 2), Part 1**

| First Author, Year Index Test   | Consecutive or random sample of patients used? | Case control design avoided? | Did the study avoid inappropriate exclusions? | Bias due to patient selection? | Comments about Patient Selection  | Test and reference standard results interpreted independently (blinded)? | If a threshold was used, was it pre-specified? | Bias due to index test? |
|---|--|------------------------------|---|--------------------------------|---|--|--|-------------------------|
| Weinstein, 1986 <sup>78</sup><br>PTA screening: 40 dB HL at 1 kHz and 2 kHz in each ear | Unclear  | Yes                          | Unclear                                       | Unclear                        | Some may have had prior audiological evaluation and had hearing aids; unclear recruitment information.                            | Yes  | Yes  | Low                     |
| Williams-Sanchez, 2014 <sup>79</sup><br>U.S. NHT  | No   | Yes                          | Unclear                                       | Unclear                        | Participant selection described as "convenience sampling," but not clearly described; inclusion/exclusion criteria not described. | Unclear  | Yes  | Unclear                 |
| Williams-Sanchez, 2014 <sup>79</sup><br>WIN test  | No   | Yes                          | Unclear                                       | Unclear                        | Participant selection described as "convenience sampling," but not clearly described; inclusion/exclusion criteria not described. | Unclear  | Yes  | Unclear                 |

**Abbreviations:** DIN=Digits-in-Noise; HA=hearing aid; HHIE-S=Hearing Handicap Inventory for the Elderly – Screening Version; HL=hearing loss; HSAQ=Haring Self-Assessment Questionnaire; KQ=key question; MMSE=Mini-Mental State Examination; n=number of patients in a group; N=number of patients in overall sample; NA=not applicable; NHT=National Hearing Test; PTA=pure-tone audiometry; SNHL=sensorineural hearing loss; U.S.=United States; vs.=versus; VA=Veterans Administration; WIN=Words-in-Noise; WVT=whispered voice test.

**Appendix D Table 14. Quality Assessment of Screening Test Accuracy Studies (KQ 2), Part 2**

| <b>First Author, Year<br/>Index Test</b>  | <b>Comments about Index<br/>Test</b>  | <b>Is the reference<br/>standard likely to<br/>correctly classify<br/>the target<br/>condition?</b> | <b>If the reference standard includes<br/>additional diagnostic criteria (other than<br/>pure-tone thresholds), were the reference<br/>standard results interpreted without<br/>knowledge of the results of the index<br/>test?</b> | <b>Bias due to the<br/>reference<br/>standard?</b> | <b>Comments about<br/>Reference<br/>Standard</b> |
|---|---|---|---|--|--|
| Bienvenue, 1985 <sup>45</sup><br>AudioScope   |   | Yes   | NA  | Low  |  |
| Boatman, 2007 <sup>46</sup><br>Finger rub test  |   | Yes   | NA  | Low  |  |
| Boatman, 2007 <sup>46</sup><br>Single question (“Do you<br>think you have difficulty<br>hearing?”)        |   | Yes   | NA  | Low  |  |
| Boatman, 2007 <sup>46</sup><br>Watch tick test  |   | Yes   | NA  | Low  |  |
| Boatman, 2007 <sup>46</sup><br>WVT  |   | Yes   | NA  | Low  |  |
| Bonetti, 2018 <sup>47</sup><br>HSAQ   | Used ROC to determine cut<br>point  | Yes   | NA  | Low  |  |
| Ciurlia-Guy, 1993 <sup>48</sup><br>AudioScope   |   | Yes   | NA  | Low  |  |
| Clark, 1991 <sup>5</sup><br>Single question (“Would<br>you say that you have any<br>difficulty hearing?”) | Unclear whether index test<br>and reference standard were<br>interpreted independently  | Yes   | NA  | Low  |  |
| Eekhof, 1996 <sup>49</sup><br>AudioScope  | Unclear if results were<br>interpreted independently  | Yes   | NA  | Low  |  |
| Eekhof, 1996 <sup>49</sup><br>WVT at 2 feet   | Index and reference testing<br>were performed in an<br>audiology clinic; unclear if<br>results were interpreted<br>independently. | Yes   | NA  | Low  |  |



**Appendix D Table 14. Quality Assessment of Screening Test Accuracy Studies (KQ 2), Part 2**

| First Author, Year<br>Index Test   | Comments about Index<br>Test  | Is the reference<br>standard likely to<br>correctly classify<br>the target<br>condition? | If the reference standard includes<br>additional diagnostic criteria (other than<br>pure-tone thresholds), were the reference<br>standard results interpreted without<br>knowledge of the results of the index<br>test? | Bias due to the<br>reference<br>standard? | Comments about<br>Reference<br>Standard |
|--|---|--|---|---|---|
| Frank, 1987 <sup>50</sup><br>AudioScope  | 40-dB HL version; they tested both ears, and if subjects did not hear one or more tones in one or each ear, they were immediately instructed and rescreened in the same manner as the original screening. This was done for both screening tests to minimize the incidence of false negatives. The results of the second screening were used for data analysis. | Yes  | NA  | Low                                       |   |
| Frank, 1987 <sup>50</sup><br>PTA screening with<br>portable audiometer                                     | 40-dB HL version; they tested both ears, and if subjects did not hear one or more tones in one or each ear, they were immediately instructed and rescreened in the same manner as the original screening. This was done for both screening tests to minimize the incidence of false negatives. The results of the second screening were used for data analysis. | Yes  | NA  | Low                                       |   |
| Gates, 2003 <sup>51</sup><br>HHIE-S  |   | Yes  | NA  | Low                                       |   |
| Gates, 2003 <sup>51</sup><br>Single question (“Do you<br>have a hearing problem<br>now?”)                  |   | Yes  | NA  | Low                                       |   |
| Hannula, 2011 <sup>52</sup><br>Single question (“Q1. Do<br>you have any difficulty with<br>your hearing?”) | Sequence of testing was not specified.  | Yes  | NA  | Low                                       |   |
| Kelly, 2018 <sup>53</sup><br>EarTrumpet app  |   | Yes  | NA  | Low                                       |   |

**Appendix D Table 14. Quality Assessment of Screening Test Accuracy Studies (KQ 2), Part 2**

| First Author, Year Index Test                                | Comments about Index Test   | Is the reference standard likely to correctly classify the target condition? | If the reference standard includes additional diagnostic criteria (other than pure-tone thresholds), were the reference standard results interpreted without knowledge of the results of the index test? | Bias due to the reference standard? | Comments about Reference Standard |
|--|---|--|--|-------------------------------------|-----------------------------------|
| Kelly, 2018 <sup>53</sup><br>Audiogram Mobile app            |   | Yes  | NA   | Low                                 |                                   |
| Kelly, 2018 <sup>53</sup><br>Hearing Test with Audiogram app |   | Yes  | NA   | Low                                 |                                   |
| Koike, 1994 <sup>54</sup><br>Five Minute Hearing Test        |   | Yes  | NA   | Low                                 |                                   |
| Koole, 2016 <sup>55</sup><br>DIN test                        | PTA was performed before DIN screening, but unclear if results from the two tests were interpreted independently.   | Yes  | NA   | Low                                 |                                   |
| Lee, 2010 <sup>56</sup><br>Self-reported hearing loss        | No description of how self-perceived hearing loss was measured or whether it was asked independent of reference test results.   | Yes  | NA   | Low                                 |                                   |
| Lichtenstein, 1988 <sup>57</sup><br>AudioScope               | Unclear if index and reference test were interpreted independently; index test also repeated by audiologist at time of referral (in addition to reference test).                                      | Yes  | NA   | Low                                 |                                   |
| Lichtenstein, 1988 <sup>57</sup><br>HHIE-S                   | Unclear if index and reference test were interpreted independently; index test also repeated by audiologist at time of referral (in addition to reference test).                                      | Yes  | NA   | Low                                 |                                   |
| Lycke, 2016 <sup>58</sup><br>uHear                           | Unclear whether index test and reference standard were interpreted independently. The uHear™ app measures hearing at different frequencies (not threshold for positive/negative screening test used). | Yes  | NA   | Low                                 |                                   |

**Appendix D Table 14. Quality Assessment of Screening Test Accuracy Studies (KQ 2), Part 2**

| First Author, Year Index Test  | Comments about Index Test  | Is the reference standard likely to correctly classify the target condition? | If the reference standard includes additional diagnostic criteria (other than pure-tone thresholds), were the reference standard results interpreted without knowledge of the results of the index test? | Bias due to the reference standard? | Comments about Reference Standard |
|--|--|--|--|-------------------------------------|-----------------------------------|
| Lycke, 2016 <sup>58</sup><br>WVT   | Unclear whether index test and reference standard were interpreted independently. A pass was given if patient could repeat all 3 numbers correctly at each level of loudness, or ≥50% success over 3 consecutive triplet sets. | Yes  | NA   | Low                                 |                                   |
| Lycke, 2018 <sup>59</sup><br>uHear™ (iOS-based app)  |  | Yes  | NA   | Low                                 |                                   |
| Macphee, 1988 <sup>60</sup><br>Conversational voice test at 2 feet   | While criteria for passing are clear, it is not obvious that administration was uniform.   | Yes  | NA   | Low                                 |                                   |
| Macphee, 1988 <sup>60</sup><br>WVT at 2 feet   | While criteria for passing are clear, it is not obvious that administration was uniform.   | Yes  | NA   | Low                                 |                                   |
| Macphee, 1988 <sup>60</sup><br>WVT at 6 inches   | While criteria for passing are clear, it is not obvious that administration was uniform.   | Yes  | NA   | Low                                 |                                   |
| McBride, 1994 <sup>61</sup><br>AudioScope  |  | Yes  | NA   | Low                                 |                                   |
| McBride, 1994 <sup>61</sup><br>HHIE-S  |  | Yes  | NA   | Low                                 |                                   |
| McShefferty, 2013 <sup>62</sup><br>WVT   | Unclear what the criteria are for fail.  | Yes  | NA   | Low                                 |                                   |
| Nondahl, 1998, <sup>63</sup> Wiley, 2000 <sup>64</sup><br>Single question (“Do you feel you have hearing loss?”) | Unclear whether the screening question was conducted and interpreted independent of PTA.   | Yes  | NA   | Low                                 |                                   |
| Nondahl, 1998, <sup>63</sup> Wiley, 2000 <sup>64</sup><br>HHIE-S   | Unclear whether the HHIE-S was conducted and interpreted independent of PTA.   | Yes  | NA   | Low                                 |                                   |

**Appendix D Table 14. Quality Assessment of Screening Test Accuracy Studies (KQ 2), Part 2**

| First Author, Year Index Test   | Comments about Index Test  | Is the reference standard likely to correctly classify the target condition? | If the reference standard includes additional diagnostic criteria (other than pure-tone thresholds), were the reference standard results interpreted without knowledge of the results of the index test? | Bias due to the reference standard? | Comments about Reference Standard |
|---|--|--|--|-------------------------------------|-----------------------------------|
| Nondahl, 1998, <sup>63</sup> Wiley, 2000 <sup>64</sup><br>Single question (“In general, would you say your hearing is fair or poor?”) | Unclear whether the screening question was conducted and interpreted independent of PTA.                             | Yes  | NA   | Low                                 |                                   |
| Oosterloo, 2020 <sup>65</sup><br>Single question (“Do you have any difficulty with your hearing [without hearing aids]?”)             |  | Yes  | NA   | Low                                 |                                   |
| Rawool, 2008 <sup>66</sup><br>Single question (“Do you think you have a hearing loss?”)   | Not clear whether the screening question was asked prior to PTA.   | Yes  | NA   | Low                                 |                                   |
| Saliba, 2017 <sup>67</sup><br>Mobile-based hearing test (iOS-based app)   |  | Yes  | NA   | Low                                 |                                   |
| Salonen, 2011 <sup>68</sup><br>HHIE-S (Finnish)   |  | Yes  | NA   | Low                                 |                                   |
| Salonen, 2011 <sup>68</sup><br>Single question (“Do you feel you have hearing loss?”)   |  | Yes  | NA   | Low                                 |                                   |
| Sever, 1989 <sup>69</sup><br>HHIE-S   |  | Yes  | NA   | Low                                 |                                   |
| Sindhusake, 2001 <sup>70</sup><br>Single question (“Do you feel you have hearing loss?”)  | Unclear whether index test and reference standard were interpreted independently.                                    | Yes  | NA   | Low                                 |                                   |
| Sindhusake, 2001 <sup>70</sup><br>HHIE-S  | Unclear whether index test and reference standard were interpreted independently.                                    | Yes  | NA   | Low                                 |                                   |
| Swan, 1985 <sup>71</sup><br>WVT at 2 feet   | Unclear how consistently the whisper test was applied in terms of who performed the test and the actual volume used. | Yes  | NA   | Low                                 |                                   |

**Appendix D Table 14. Quality Assessment of Screening Test Accuracy Studies (KQ 2), Part 2**

| First Author, Year Index Test   | Comments about Index Test   | Is the reference standard likely to correctly classify the target condition? | If the reference standard includes additional diagnostic criteria (other than pure-tone thresholds), were the reference standard results interpreted without knowledge of the results of the index test? | Bias due to the reference standard? | Comments about Reference Standard |
|---|---|--|--|-------------------------------------|-----------------------------------|
| Swanepoel de, 2013 <sup>72</sup><br>Single question (“Do you have a hearing impairment? Yes or No”) |   | Yes  | NA   | Low                                 |                                   |
| Tomioka, 2013 <sup>73</sup><br>HHIE-S   | Unclear whether index test and reference test were interpreted independently.   | Yes  | NA   | Low                                 |                                   |
| Tomioka, 2013 <sup>73</sup><br>Single question (“Do you feel you have hearing loss?”)               | Unclear whether index test and reference test were interpreted independently.   | Yes  | NA   | Low                                 |                                   |
| Torre, 2006 <sup>74</sup><br>Single question (“Do you feel you have a hearing loss?”)               | Unclear whether the single screening question was administered before PTA testing.  | Yes  | NA   | Low                                 |                                   |
| Ventry, 1983 <sup>75</sup><br>HHIE-S  | Unclear if index and reference test were interpreted independently.   | Yes  | NA   | Low                                 |                                   |
| Voeks, 1993 <sup>76</sup><br>Single question (“Do you have trouble hearing?”)                       | Unclear whether index test and reference test were interpreted independently. Screening question implies yes/no answer; however, authors report number of participants who replied with an equivocal response and count those as “yes” to the single-question screener in analyses. | Yes  | NA   | Low                                 |                                   |
| Watson, 2012 <sup>77</sup><br>Telephone DIN test  | Threshold for positive screening test was not prespecified; authors presented accuracy for two thresholds but did not provide a rationale for why these were chosen. Accuracy statistics for two thresholds reported vary substantially.  | Yes  | NA   | Low                                 |                                   |

**Appendix D Table 14. Quality Assessment of Screening Test Accuracy Studies (KQ 2), Part 2**

| First Author, Year Index Test   | Comments about Index Test  | Is the reference standard likely to correctly classify the target condition? | If the reference standard includes additional diagnostic criteria (other than pure-tone thresholds), were the reference standard results interpreted without knowledge of the results of the index test? | Bias due to the reference standard? | Comments about Reference Standard   |
|---|--|--|--|-------------------------------------|---|
| Weinstein, 1986 <sup>78</sup><br>HHIE-S   |  | Unclear  | Yes  | High                                | Reference standard was the audiologist's recommendation for followup, and audiologists did not follow a protocol in terms of weighting the results of their PTA when making a recommendation. |
| Weinstein, 1986 <sup>78</sup><br>PTA screening: 40 dB HL at 1 kHz and 2 kHz in each ear |  | Unclear  | Yes  | High                                | Reference standard was the audiologist's recommendation for followup, and audiologists did not follow a protocol in terms of weighting the results of their PTA when making a recommendation. |
| Williams-Sanchez, 2014 <sup>79</sup><br>U.S. NHT  | Unclear if results from the NHT and PTA were interpreted independently.      | Yes  | NA   | Low                                 |   |
| Williams-Sanchez, 2014 <sup>79</sup><br>WIN test  | Unclear if results from the WIN test and PTA were interpreted independently. | Yes  | NA   | Low                                 |   |

**Abbreviations:** DIN=Digits-in-Noise; HHIE-S=Hearing Handicap Inventory for the Elderly – Screening Version; HL=hearing loss; HSAQ=Haring Self-Assessment Questionnaire; KQ=key question; NA=not applicable; NHT=National Hearing Test; PTA=pure-tone audiometry; ROC=receiver operating characteristic; U.S.=United States; WIN=Words-in-Noise; WVT=whispered voice test.

**Appendix D Table 15. Quality Assessment of Screening Test Accuracy Studies (KQ 2), Part 3**

| First Author, Year Index Test  | Appropriate interval between index test and reference standard? | Did all patients (or a random sample) receive the same reference standard? | All patients included in the analysis? | If “No” to the previous question, proportion of patients not included in the analysis? | Methods for calculating accuracy clearly reported and valid or sufficient data provided to allow calculation of accuracy measures (both sens and spec)? | Bias due to flow and timing? | Comments about Flow and Timing   |
|--|---|--|--|--|---|------------------------------|--|
| Bienville, 1985 <sup>45</sup><br>AudioScope  | Yes   | Yes  | Yes                                    |  | Yes   | Low                          |  |
| Boatman, 2007 <sup>46</sup><br>Finger rub test   | Yes   | Yes  | Yes                                    | NA   | Unclear   | Unclear                      | Authors used modeling to account for within-subject correlation between ear measurements (screening tests were conducted in both ears); reference standard definition of HL was >25 dB at one or more frequencies in either ear. For PPV calculations, authors used prevalence of HL by age group from the literature (not prevalence in included sample). |
| Boatman, 2007 <sup>46</sup><br>Single question (“Do you think you have difficulty hearing?”) | Yes   | Yes  | Yes                                    | NA   | Unclear   | Unclear                      | Authors used modeling to account for within-subject correlation between ear measurements (screening tests were conducted in both ears); reference standard definition of HL was >25 dB at one or more frequencies in either ear. For PPV calculations, authors used prevalence of HL by age group from the literature (not prevalence in included sample). |
| Boatman, 2007 <sup>46</sup><br>Watch tick test   | Yes   | Yes  | Yes                                    | NA   | Unclear   | Unclear                      | Authors used modeling to account for within-subject correlation between ear measurements (screening tests were conducted in both ears); reference standard definition of HL was >25 dB at one or more frequencies in either ear. For PPV calculations, authors used prevalence of HL by age group from the literature (not prevalence in included sample). |

**Appendix D Table 15. Quality Assessment of Screening Test Accuracy Studies (KQ 2), Part 3**

| First Author, Year Index Test   | Appropriate interval between index test and reference standard? | Did all patients (or a random sample) receive the same reference standard? | All patients included in the analysis? | If “No” to the previous question, proportion of patients not included in the analysis? | Methods for calculating accuracy clearly reported and valid or sufficient data provided to allow calculation of accuracy measures (both sens and spec)? | Bias due to flow and timing? | Comments about Flow and Timing   |
|---|---|--|--|--|---|------------------------------|--|
| Boatman, 2007 <sup>46</sup><br>WVT  | Yes   | Yes  | Yes                                    | NA   | Unclear   | Unclear                      | Authors used modeling to account for within-subject correlation between ear measurements (screening tests were conducted in both ears); reference standard definition of HL was >25 dB at one or more frequencies in either ear. For PPV calculations, authors used prevalence of HL by age group from the literature (not prevalence in included sample). |
| Bonetti, 2018 <sup>47</sup><br>HSAQ   | Yes   | Yes  | Yes                                    |  | Yes   | Low                          |  |
| Ciurlia-Guy, 1993 <sup>48</sup><br>AudioScope   | Yes   | Yes  | No                                     | 4.8%   | Unclear   | Unclear                      | Numbers do not match when attempting to replicate authors' calculated sensitivity and specificity outcomes, so it is necessary to accept their calculations of sensitivity and specificity as correct.   |
| Clark, 1991 <sup>5</sup><br>Single question (“Would you say that you have any difficulty hearing?”) | Yes   | Yes  | Yes                                    | NA   | Yes   | Low                          |  |
| Eekhof, 1996 <sup>49</sup><br>AudioScope  | Yes   | Yes  | Yes                                    | NA   | Yes   | Low                          |  |
| Eekhof, 1996 <sup>49</sup><br>WVT at 2 feet   | Yes   | Yes  | Yes                                    | NA   | Yes   | Low                          |  |
| Frank, 1987 <sup>50</sup><br>AudioScope   | Yes   | Yes  | No                                     | 10.8% ears (146/1,356)   | Yes   | Low                          |  |
| Frank, 1987 <sup>50</sup><br>PTA screening with portable audiometer                                 | Yes   | Yes  | No                                     | 10.8% ears (146/1,356)   | Yes   | Low                          |  |



**Appendix D Table 15. Quality Assessment of Screening Test Accuracy Studies (KQ 2), Part 3**

| First Author, Year Index Test  | Appropriate interval between index test and reference standard? | Did all patients (or a random sample) receive the same reference standard? | All patients included in the analysis? | If “No” to the previous question, proportion of patients not included in the analysis?          | Methods for calculating accuracy clearly reported and valid or sufficient data provided to allow calculation of accuracy measures (both sens and spec)? | Bias due to flow and timing? | Comments about Flow and Timing   |
|--|---|--|--|---|---|------------------------------|--|
| Gates, 2003 <sup>51</sup><br>HHIE-S  | Yes   | Yes  | No                                     | 25% (546/723); 8% (546/597) when accounting for those excluded because of known hearing aid use | No  | High                         | Unclear how participants with a HHIE-S score of 9 were categorized in analyses; cutoff is defined as 0-8 vs. ≥10; risk of selection bias because of high attrition; however, the largest proportion excluded were those wearing hearing aids.                |
| Gates, 2003 <sup>51</sup><br>Single question (“Do you have a hearing problem now?”)                  | Yes   | Yes  | No                                     | 25% (546/723); 8% (546/597) when accounting for those excluded because of known hearing aid use | Yes   | High                         | Risk of selection bias because of high attrition may introduce bias; however, the largest proportion excluded were those wearing hearing aids.   |
| Hannula, 2011 <sup>52</sup><br>Single question (“Q1. Do you have any difficulty with your hearing?”) | Yes   | Yes  | Yes                                    |   | Yes   | Low                          |  |
| Kelly, 2018 <sup>53</sup><br>EarTrumpet app  | Yes   | Yes  | No                                     | 7/114 (6.1%) of those enrolled overall  | No  | Unclear                      | Only Se and Sp were reported, but not the data needed to calculate those outcomes or other measures of test accuracy. Table 1 data do not agree with information in text. Study’s definition of HL not clearly defined in terms of ears or frequencies used. |

**Appendix D Table 15. Quality Assessment of Screening Test Accuracy Studies (KQ 2), Part 3**

| First Author, Year Index Test                                | Appropriate interval between index test and reference standard? | Did all patients (or a random sample) receive the same reference standard? | All patients included in the analysis? | If “No” to the previous question, proportion of patients not included in the analysis?  | Methods for calculating accuracy clearly reported and valid or sufficient data provided to allow calculation of accuracy measures (both sens and spec)? | Bias due to flow and timing? | Comments about Flow and Timing   |
|--|---|--|--|---|---|------------------------------|--|
| Kelly, 2018 <sup>53</sup><br>Audiogram<br>Mobile app         | Yes   | Yes  | No                                     | 7/114 (6.1%) of those enrolled overall  | No  | Unclear                      | Only Se and Sp were reported, but not the data needed to calculate those outcomes or other measures of test accuracy. Table 1 data do not agree with information in text. Study’s definition of HL not clearly defined in terms of ears or frequencies used. |
| Kelly, 2018 <sup>53</sup><br>Hearing Test with Audiogram app | Yes   | Yes  | No                                     | 7/114 (6.1%) of those enrolled overall  | No  | Unclear                      | Only Se and Sp were reported, but not the data needed to calculate those outcomes or other measures of test accuracy. Table 1 data do not agree with information in text. Study’s definition of HL not clearly defined in terms of ears or frequencies used. |
| Koike, 1994 <sup>54</sup><br>Five Minute Hearing Test        | Yes   | Yes  | Unclear                                | NR  | Yes   | Unclear                      | No information on how many failed the reference test and whether all were included in the analysis.  |
| Koole, 2016 <sup>55</sup><br>DIN test                        | Yes   | Yes  | No                                     | 7.8% patients (283/3,610) were excluded because of having an air and bone gap of ≥15 dB at the best ear, failing to complete the DIN test, and having an average SNR deviation of >3.7 dB (+2 SDs above the mean) | Yes   | Unclear                      | Possible that participants may have experienced fatigue when completing the DIN screening test, according to the authors, but it “probably” did not play a major role in the test’s accuracy.  |
| Lee, 2010 <sup>56</sup><br>Self-reported hearing loss        | Yes   | Yes  | No                                     | 6/1.019= 0.6%   | Yes   | Low                          |  |

**Appendix D Table 15. Quality Assessment of Screening Test Accuracy Studies (KQ 2), Part 3**

| First Author, Year Index Test                  | Appropriate interval between index test and reference standard? | Did all patients (or a random sample) receive the same reference standard? | All patients included in the analysis? | If “No” to the previous question, proportion of patients not included in the analysis?  | Methods for calculating accuracy clearly reported and valid or sufficient data provided to allow calculation of accuracy measures (both sens and spec)? | Bias due to flow and timing? | Comments about Flow and Timing   |
|--|---|--|--|---|---|------------------------------|--|
| Lichtenstein, 1988 <sup>57</sup><br>AudioScope | Yes   | Yes  | No                                     | 41% (126/304) of those screened and referred to the study did not keep their appointments for PTA retesting. Additionally, for patients who did complete PTA testing and were included in the final sample, data were missing for a range of 1.7% (3/178 for right ear at 500-2.000 Hz) to 3.9% (7/178 for left ear at 4.000 Hz) of patients. | Yes   | High                         | Of those initially screened, only 41% followed up for reference standard testing; nonresponders had a slightly lower rate of HL identified via AudioScope screening (42% vs. 48%) and lower mean HHIE-S scores (7.6 vs. 10.0). |
| Lichtenstein, 1988 <sup>57</sup><br>HHIE-S     | Yes   | Yes  | No                                     | 41% (126/304) of those screened and referred to the study did not keep their appointments for PTA retesting. Additionally, for patients who did complete PTA testing and were included in the final sample, data were missing for a range of 1.7% (3/178 for right ear at 500-2.000 Hz) to 3.9% (7/178 for left ear at 4.000 Hz) of patients. | Yes   | High                         | Of those initially screened, only 41% followed up for reference standard testing; nonresponders had a slightly lower rate of HL identified via AudioScope screening (42% vs. 48%) and lower mean HHIE-S scores (7.6 vs. 10.0). |
| Lycke, 2016 <sup>58</sup><br>uHear             | Yes   | Yes  | No                                     | 1 person (3%) withdrew; one additional person's ear was excluded because of a known hearing condition.  | Yes   | Low                          |  |

**Appendix D Table 15. Quality Assessment of Screening Test Accuracy Studies (KQ 2), Part 3**

| First Author, Year Index Test  | Appropriate interval between index test and reference standard? | Did all patients (or a random sample) receive the same reference standard? | All patients included in the analysis? | If “No” to the previous question, proportion of patients not included in the analysis?                 | Methods for calculating accuracy clearly reported and valid or sufficient data provided to allow calculation of accuracy measures (both sens and spec)? | Bias due to flow and timing? | Comments about Flow and Timing                              |
|--|---|--|--|--|---|------------------------------|---|
| Lycke, 2016 <sup>58</sup><br>WVT   | Yes   | Yes  | No                                     | 1 person (3%) withdrew; one additional person’s ear was excluded because of a known hearing condition. | Yes   | Low                          |   |
| Lycke, 2018 <sup>59</sup><br>uHear™ (iOS-based app)  | Yes   | Yes  | Yes                                    |  | Yes   | Low                          |   |
| Macphee, 1988 <sup>60</sup><br>Conversational voice test at 2 feet   | Yes   | Yes  | Yes                                    | NA   | Yes   | Low                          |   |
| Macphee, 1988 <sup>60</sup><br>WVT at 2 feet   | Yes   | Yes  | Yes                                    | NA   | Yes   | Low                          |   |
| Macphee, 1988 <sup>60</sup><br>WVT at 6 inches   | Yes   | Yes  | Yes                                    | NA   | Yes   | Low                          |   |
| McBride, 1994 <sup>61</sup><br>AudioScope  | Yes   | Yes  | Yes                                    | NA   | Yes   | Low                          |   |
| McBride, 1994 <sup>61</sup><br>HHIE-S  | Yes   | Yes  | Yes                                    | NA   | Yes   | Low                          |   |
| McShefferty, 2013 <sup>62</sup><br>WVT   | Yes   | Yes  | Yes                                    |  | Yes   | Low                          |   |
| Nondahl, 1998, <sup>63</sup> Wiley, 2000 <sup>64</sup><br>Single question (“Do you feel you have hearing loss?”) | Unclear   | Yes  | No                                     | 11% patients (411/3,753)   | Yes   | Unclear                      | Unclear if there was an appropriate interval between tests. |

**Appendix D Table 15. Quality Assessment of Screening Test Accuracy Studies (KQ 2), Part 3**

| First Author, Year Index Test   | Appropriate interval between index test and reference standard? | Did all patients (or a random sample) receive the same reference standard? | All patients included in the analysis? | If “No” to the previous question, proportion of patients not included in the analysis? | Methods for calculating accuracy clearly reported and valid or sufficient data provided to allow calculation of accuracy measures (both sens and spec)? | Bias due to flow and timing? | Comments about Flow and Timing  |
|---|---|--|--|--|---|------------------------------|---|
| Nondahl, 1998, <sup>63</sup> Wiley, 2000 <sup>64</sup><br>HHIE-S  | Unclear   | Yes  | No                                     | 7.5% patients (282/3,753)  | Yes   | Unclear                      | Unclear if there was an appropriate interval between tests.                     |
| Nondahl, 1998, <sup>63</sup> Wiley, 2000 <sup>64</sup><br>Single question (“In general, would you say your hearing is fair or poor?”) | Unclear   | Yes  | No                                     | 6.2% patients (231/3,753)  | Yes   | Unclear                      | Unclear if there was an appropriate interval between tests.                     |
| Oosterloo, 2020 <sup>65</sup><br>Single question (“Do you have any difficulty with your hearing [without hearing aids]?”)             | Yes   | Yes  | Yes                                    |  | Yes   | Low                          |   |
| Rawool, 2008 <sup>66</sup><br>Single question (“Do you think you have a hearing loss?”)   | Yes   | Yes  | Yes                                    | NA   | Yes   | Low                          |   |
| Saliba, 2017 <sup>67</sup><br>Mobile-based hearing test (iOS-based app)   | Yes   | Yes  | Yes                                    |  | Yes   | Low                          | Note that a single ear (1.5% of all 66 ears originally recruited) was excluded. |

**Appendix D Table 15. Quality Assessment of Screening Test Accuracy Studies (KQ 2), Part 3**

| First Author, Year Index Test   | Appropriate interval between index test and reference standard? | Did all patients (or a random sample) receive the same reference standard? | All patients included in the analysis? | If “No” to the previous question, proportion of patients not included in the analysis?            | Methods for calculating accuracy clearly reported and valid or sufficient data provided to allow calculation of accuracy measures (both sens and spec)? | Bias due to flow and timing? | Comments about Flow and Timing   |
|---|---|--|--|---|---|------------------------------|--|
| Salonen, 2011 <sup>68</sup><br>HHIE-S (Finnish)   | Yes   | Yes  | No                                     | Of those who responded to the questionnaire, 164/262 = 37% did not attend the hearing examination | Yes   | High                         | High attrition (37% did not attend audiometry), a higher proportion of those who attended audiometry had an HHIE-S score >8 than nonattenders.             |
| Salonen, 2011 <sup>68</sup><br>Single question (“Do you feel you have hearing loss?”)               | Yes   | Yes  | No                                     | Of those who responded to the questionnaire, 164/262 = 37% did not attend the hearing examination | Yes   | High                         | Subjects with self-perceived hearing difficulty were more likely to respond to questionnaires and attend hearing exam than those without hearing problems. |
| Sever, 1989 <sup>69</sup><br>HHIE-S   | Yes   | Yes  | Yes                                    | NA  | Yes   | Low                          |  |
| Sindhusake, 2001 <sup>70</sup><br>Single question (“Do you feel you have hearing loss?”)            | Yes   | Yes  | No                                     | 3.6% (72/1,879) with missing values   | Yes   | Low                          |  |
| Sindhusake, 2001 <sup>70</sup><br>HHIE-S  | Yes   | Yes  | No                                     | 9.8% (198/2,005) with missing responses   | Yes   | Low                          |  |
| Swan, 1985 <sup>71</sup><br>WVT at 2 feet   | Yes   | Yes  | Yes                                    |   | Yes   | Low                          |  |
| Swanepoel de, 2013 <sup>72</sup><br>Single question (“Do you have a hearing impairment? Yes or No”) | Yes   | Yes  | No                                     | 6% (947/1,004)  | Yes   | Low                          |  |

**Appendix D Table 15. Quality Assessment of Screening Test Accuracy Studies (KQ 2), Part 3**

| First Author, Year Index Test   | Appropriate interval between index test and reference standard? | Did all patients (or a random sample) receive the same reference standard? | All patients included in the analysis? | If “No” to the previous question, proportion of patients not included in the analysis?   | Methods for calculating accuracy clearly reported and valid or sufficient data provided to allow calculation of accuracy measures (both sens and spec)? | Bias due to flow and timing? | Comments about Flow and Timing   |
|---|---|--|--|--|---|------------------------------|--|
| Tomioka, 2013 <sup>73</sup><br>HHIE-S   | Yes   | Yes  | No                                     | 1.7% (30/1,761) were excluded for incomplete information on demographic and hearing-related comorbidity  | Unclear   | Unclear                      | Number of individuals who failed reference test are missing, so independent checking of accuracy is not possible.  |
| Tomioka, 2013 <sup>73</sup><br>Single question (“Do you feel you have hearing loss?”) | Yes   | Yes  | No                                     | 1.7% (30/1,761) were excluded for incomplete information on demographic and hearing-related comorbidity  | Unclear   | Unclear                      | Number of participants who failed reference test is not described, so independent checking of accuracy is not possible.  |
| Torre, 2006 <sup>74</sup><br>Single question (“Do you feel you have a hearing loss?”) | Yes   | Yes  | Yes                                    | NA   | Yes   | Low                          |  |
| Ventry, 1983 <sup>75</sup><br>HHIE-S  | Unclear   | Yes  | Unclear                                | NA   | Yes   | Unclear                      | Unclear how long the interval was between the questionnaire and PTA tests or if all patients were included in the analysis.  |
| Voeks, 1993 <sup>76</sup><br>Single question (“Do you have trouble hearing?”)         | Yes   | Yes  | No                                     | 17.1% (41/239) excluded because of poor audiometric response reliability (defined as >5 dB difference in repeat measurement at 1,000 Hz after all other frequencies were tested) | Yes   | Unclear                      | Relatively high proportion of participants excluded because of poor reliability on PTA (17%); no description of whether excluded participants with poor audiometric response were more likely to report trouble hearing. Reference standard was offered via sound-proof booth or room environment (via earphones) to accommodate those in a wheelchair; unclear if difference in setting may have affected test performance. |

**Appendix D Table 15. Quality Assessment of Screening Test Accuracy Studies (KQ 2), Part 3**

| First Author, Year Index Test   | Appropriate interval between index test and reference standard? | Did all patients (or a random sample) receive the same reference standard? | All patients included in the analysis? | If “No” to the previous question, proportion of patients not included in the analysis? | Methods for calculating accuracy clearly reported and valid or sufficient data provided to allow calculation of accuracy measures (both sens and spec)? | Bias due to flow and timing? | Comments about Flow and Timing  |
|---|---|--|--|--|---|------------------------------|---|
| Watson, 2012 <sup>77</sup><br>Telephone DIN test  | Yes   | Yes  | Yes                                    | NA   | Yes   | Low                          |   |
| Weinstein, 1986 <sup>78</sup><br>HHIE-S   | Unclear   | Yes  | Unclear                                | NR   | Yes   | Unclear                      | Unclear if there was an appropriate interval between tests.   |
| Weinstein, 1986 <sup>78</sup><br>PTA screening: 40 dB HL at 1 kHz and 2 kHz in each ear | Unclear   | Yes  | Unclear                                | NR   | Yes   | Unclear                      | Unclear if there was an appropriate interval between tests.   |
| Williams-Sanchez, 2014 <sup>79</sup><br>U.S. NHT  | Yes   | Yes  | Unclear                                | NR   | Yes   | Unclear                      | No description of enrolled participants who declined to participate or who were excluded from analyses because of missing data. |
| Williams-Sanchez, 2014 <sup>79</sup><br>WIN test  | Yes   | Yes  | Unclear                                | NR   | Yes   | Unclear                      | No description of enrolled participants who declined to participate or who were excluded from analyses because of missing data. |

**Abbreviations:** DIN=Digits-in-Noise; HHIE-S=Hearing Handicap Inventory for the Elderly – Screening Version; HL=hearing loss; HSAQ=Haring Self-Assessment Questionnaire; KQ=key question; NA=not applicable; NR=not reported; PPV=positive predictive value; PTA=pure-tone audiometry; NHT=National Hearing Test; SD=standard deviation; SNR=sound-to-noise ratio; Se or sens=sensitivity; Sp or spec=specificity; U.S.=United States; vs.=versus; WIN=Words-in-Noise; WVT=whispered voice test.



**Appendix D Table 16. Quality Assessment of Screening Test Accuracy Studies (KQ 2): Domain Rating Summary and Overall Rating**

| First Author, Year Index Test   | Bias due to patient selection? | Bias due to index test? | Bias due to the reference standard? | Bias due to flow and timing? | Quality Rating | Rationale  |
|---|--------------------------------|-------------------------|-------------------------------------|------------------------------|----------------|--|
| Bienvenue, 1985 <sup>45</sup><br>AudioScope   | Unclear                        | Low                     | Low                                 | Low                          | Fair           | Patient selection unclear  |
| Boatman, 2007 <sup>46</sup><br>Finger rub test  | Low                            | Low                     | Low                                 | Unclear                      | Fair           | Methods for calculating PPV and sens/spec unclear in terms of how logistic regression/modeling was used to adjust values.  |
| Boatman, 2007 <sup>46</sup><br>Single question ("Do you think you have difficulty hearing?")        | Low                            | Low                     | Low                                 | Unclear                      | Fair           | Methods for calculating PPV and sens/spec unclear in terms of how logistic regression/modeling was used to adjust values.  |
| Boatman, 2007 <sup>46</sup><br>Watch tick test  | Low                            | Low                     | Low                                 | Unclear                      | Fair           | Methods for calculating PPV and sens/spec unclear in terms of how logistic regression/modeling was used to adjust values.  |
| Boatman, 2007 <sup>46</sup><br>WVT  | Low                            | Low                     | Low                                 | Unclear                      | Fair           | Methods for calculating PPV and sens/spec unclear in terms of how logistic regression/modeling was used to adjust values.  |
| Bonetti, 2018 <sup>47</sup><br>HSAQ   | Low                            | Unclear                 | Low                                 | Low                          | Fair           | Index test used ROC to determine cut point.  |
| Ciurlia-Guy, 1993 <sup>48</sup><br>AudioScope   | Low                            | Low                     | Low                                 | Unclear                      | Fair           | Flow and timing: unclear methods for accuracy.   |
| Clark, 1991 <sup>5</sup><br>Single question ("Would you say that you have any difficulty hearing?") | Unclear                        | Unclear                 | Low                                 | Low                          | Fair           | Unclear sampling strategy; no description of whether index and reference test were interpreted independently.  |
| Eekhof, 1996 <sup>49</sup><br>AudioScope  | Low                            | Unclear                 | Low                                 | Low                          | Fair           | Unclear whether index and reference test were interpreted independently.   |
| Eekhof, 1996 <sup>49</sup><br>WVT at 2 feet   | Low                            | Unclear                 | Low                                 | Low                          | Fair           | Unclear whether index and reference test were interpreted independently.   |
| Frank, 1987 <sup>50</sup><br>AudioScope   | Unclear                        | Unclear                 | Low                                 | Low                          | Fair           | Unclear ROB because of patient selection (no screening for dementia, even though 30 patients were excluded because they could not repeat back the screening instructions) and index test (investigators screened patients in a way that would reduce false-negative rates) |
| Frank, 1987 <sup>50</sup><br>PTA screening with portable audiometer                                 | Unclear                        | Unclear                 | Low                                 | Low                          | Fair           | Unclear ROB because of patient selection (no screening for dementia, even though 30 patients were excluded because they could not repeat back the screening instructions) and index test (investigators screened patients in a way that would reduce false-negative rates) |
| Gates, 2003 <sup>51</sup><br>HHIE-S   | Low                            | Low                     | Low                                 | High                         | Fair           | Unclear how participants with an HHIE-S score of 9 were categorized in analyses; cut-off defined as 0=8 vs. ≥10; risk of selection bias because of high attrition; however, the largest proportion excluded were those wearing hearing aids.                               |

**Appendix D Table 16. Quality Assessment of Screening Test Accuracy Studies (KQ 2): Domain Rating Summary and Overall Rating**

| First Author, Year Index Test  | Bias due to patient selection? | Bias due to index test? | Bias due to the reference standard? | Bias due to flow and timing? | Quality Rating | Rationale   |
|--|--------------------------------|-------------------------|-------------------------------------|------------------------------|----------------|---|
| Gates, 2003 <sup>51</sup><br>Single question (“Do you have a hearing problem now?”)                  | Low                            | Low                     | Low                                 | High                         | Fair           | Risk of selection bias because of high attrition may introduce bias; however, the largest proportion excluded were those wearing hearing aids.  |
| Hannula, 2011 <sup>52</sup><br>Single question (“Q1. Do you have any difficulty with your hearing?”) | Low                            | Unclear                 | Low                                 | Low                          | Fair           | Index test  |
| Kelly, 2018 <sup>53</sup><br>EarTrumpet app  | Unclear                        | Low                     | Low                                 | Unclear                      | Fair           | Unclear risk of bias due to patient selection (inclusion of some unknown number of patients with suspected HL and possibly HL that was not sensorineural) and flow and timing (no data provided to calculate any accuracy measures).  |
| Kelly, 2018 <sup>53</sup><br>Audiogram Mobile app  | Unclear                        | Low                     | Low                                 | Unclear                      | Fair           | Unclear risk of bias due to patient selection (inclusion of some unknown number of patients with suspected HL and possibly HL that was not sensorineural) and flow and timing (no data provided to calculate any accuracy measures).  |
| Kelly, 2018 <sup>53</sup><br>Hearing Test with Audiogram app   | Unclear                        | Low                     | Low                                 | Unclear                      | Fair           | Unclear risk of bias due to patient selection (inclusion of some unknown number of patients with suspected HL and possibly HL that was not sensorineural) and flow and timing (no data provided to calculate any accuracy measures).  |
| Koike, 1994 <sup>54</sup><br>Five Minute Hearing Test  | Unclear                        | Low                     | Low                                 | Unclear                      | Fair           | Unclear to what extent the study avoided inappropriate exclusions when enrolling patients or prior to analysis. This could be a lack of reporting issue, rather than a potential flaw in the study’s design.                          |
| Koole, 2016 <sup>55</sup><br>DIN test  | Unclear                        | Unclear                 | Low                                 | Unclear                      | Fair           | Unclear whether their results were interpreted independently. Also, possible that participant fatigue reduced the accuracy of the DIN test because HL testing was part of a full day of testing for the Rotterdam Study.              |
| Lee, 2010 <sup>56</sup><br>Self-reported hearing loss  | Unclear                        | Unclear                 | Low                                 | Low                          | Fair           | Methods do not state how self-perceived HL was measured and assessed or whether it was asked independently of reference test results.   |
| Lichtenstein, 1988 <sup>57</sup><br>AudioScope   | Low                            | Unclear                 | Low                                 | High                         | Fair           | Potential for bias because of high attrition (41% screened followed up for reference standard testing); mean HHIE-S scores and proportion with HL identified via AudioScope were slightly higher among nonresponders than responders. |
| Lichtenstein, 1988 <sup>57</sup><br>HHIE-S   | Low                            | Unclear                 | Low                                 | High                         | Fair           | Potential for bias because of high attrition (41% screened followed up for reference standard testing); mean HHIE-S scores and proportion with HL identified via AudioScope were slightly higher among nonresponders than responders. |

**Appendix D Table 16. Quality Assessment of Screening Test Accuracy Studies (KQ 2): Domain Rating Summary and Overall Rating**

| First Author, Year Index Test  | Bias due to patient selection? | Bias due to index test? | Bias due to the reference standard? | Bias due to flow and timing? | Quality Rating | Rationale   |
|--|--------------------------------|-------------------------|-------------------------------------|------------------------------|----------------|---|
| Lycke, 2016 <sup>58</sup><br>uHear   | Low                            | Unclear                 | Low                                 | Low                          | Fair           | Unclear if uHear and PTA tests were interpreted independent of one another.   |
| Lycke, 2016 <sup>58</sup><br>WVT   | Low                            | Unclear                 | Low                                 | Low                          | Fair           | Unclear if WVT and PTA tests were interpreted independent of one another.   |
| Lycke, 2018 <sup>59</sup><br>uHear™ (iOS-based app)  | Unclear                        | Low                     | Low                                 | Low                          | Fair           | Unclear patient selection process. No description of the N of participants approached who declined to participate.  |
| Macphee, 1988 <sup>60</sup><br>Conversational voice test at 2 feet   | Unclear                        | Unclear                 | Low                                 | Low                          | Fair           | Unclear risk of patient selection bias (17.7% of patients were previous HA users) and also bias related to the index test because it was unclear if administration was uniform. |
| Macphee, 1988 <sup>60</sup><br>WVT at 2 feet   | Unclear                        | Unclear                 | Low                                 | Low                          | Fair           | Unclear risk of patient selection bias (17.7% of patients were previous HA users) and also bias related to the index test because it was unclear if administration was uniform. |
| Macphee, 1988 <sup>60</sup><br>WVT at 6 inches   | Unclear                        | Unclear                 | Low                                 | Low                          | Fair           | Unclear risk of patient selection bias (17.7% of patients were previous HA users) and also bias related to the index test because it was unclear if administration was uniform. |
| McBride, 1994 <sup>61</sup><br>AudioScope  | Unclear                        | Low                     | Low                                 | Low                          | Good           |   |
| McBride, 1994 <sup>61</sup><br>HHIE-S  | Unclear                        | Low                     | Low                                 | Low                          | Good           |   |
| McShefferty, 2013 <sup>62</sup><br>WVT   | Unclear                        | Unclear                 | Low                                 | Low                          | Fair           | Patient selection and index test were unclear.  |
| Nondahl, 1998, <sup>63</sup><br>Wiley, 2000 <sup>64</sup><br>Single question (“Do you feel you have hearing loss?”)                      | Low                            | Unclear                 | Low                                 | Unclear                      | Fair           | Unclear whether the screening question was conducted and interpreted independent of PTA or if there was an appropriate interval between tests.                                  |
| Nondahl, 1998, <sup>63</sup><br>Wiley, 2000 <sup>64</sup><br>HHIE-S  | Low                            | Unclear                 | Low                                 | Unclear                      | Fair           | Unclear whether the HHIE-S was conducted and interpreted independent of PTA or if there was an appropriate interval between tests.  |
| Nondahl, 1998, <sup>63</sup><br>Wiley, 2000 <sup>64</sup><br>Single question (“In general, would you say your hearing is fair or poor?”) | Low                            | Unclear                 | Low                                 | Unclear                      | Fair           | Unclear whether the screening question was conducted and interpreted independent of PTA or if there was an appropriate interval between tests.                                  |

**Appendix D Table 16. Quality Assessment of Screening Test Accuracy Studies (KQ 2): Domain Rating Summary and Overall Rating**

| First Author, Year Index Test   | Bias due to patient selection? | Bias due to index test? | Bias due to the reference standard? | Bias due to flow and timing? | Quality Rating | Rationale   |
|---|--------------------------------|-------------------------|-------------------------------------|------------------------------|----------------|---|
| Oosterloo, 2020 <sup>65</sup><br>Single question (“Do you have any difficulty with your hearing [without hearing aids]?”) | Low                            | Low                     | Low                                 | Low                          | Good           |   |
| Rawool, 2008 <sup>66</sup><br>Single question (“Do you think you have a hearing loss?”)                                   | Low                            | Unclear                 | Low                                 | Low                          | Good           |   |
| Saliba, 2017 <sup>67</sup><br>Mobile-based hearing test (iOS-based app)   | Low                            | Low                     | Low                                 | Low                          | Good           |   |
| Salonen, 2011 <sup>68</sup><br>HHIE-S (Finnish)   | Unclear                        | Low                     | Low                                 | High                         | Poor           | Of those who responded to the initial questionnaire, 164/262=37% did not attend the hearing examination. Subjects with self-perceived hearing difficulty were more likely to respond to questionnaires and attend hearing exam than those without hearing problems. |
| Salonen, 2011 <sup>68</sup><br>Single question (“Do you feel you have hearing loss?”)                                     | Unclear                        | Low                     | Low                                 | High                         | Poor           | Of those who responded to the initial questionnaire, 164/262=37% did not attend the hearing examination. Subjects with self-perceived hearing difficulty were more likely to respond to questionnaires and attend hearing exam than those without hearing problems. |
| Sever, 1989 <sup>69</sup><br>HHIE-S   | Low                            | Low                     | Low                                 | Low                          | Good           |   |
| Sindhusake, 2001 <sup>70</sup><br>Single question (“Do you feel you have hearing loss?”)                                  | Unclear                        | Unclear                 | Low                                 | Low                          | Fair           | Unclear risk of selection bias because 26% of eligible patients did not participate, and unclear if index test and reference standard were interpreted independently.   |
| Sindhusake, 2001 <sup>70</sup><br>HHIE-S  | Unclear                        | Unclear                 | Low                                 | Low                          | Fair           | Unclear risk of selection bias because 26% of eligible patients did not participate, and unclear if index test and reference standard were interpreted independently.   |
| Swan, 1985 <sup>71</sup><br>WVT at 2 feet   | Unclear                        | Unclear                 | Low                                 | Low                          | Fair           | Unclear ROB because of index test; unclear how consistently the whisper test was applied in terms of who performed the test and the actual volume used.   |
| Swanepoel de, 2013 <sup>72</sup><br>Single question (“Do you have a hearing impairment? Yes or No”)                       | Low                            | Low                     | Low                                 | Low                          | Good           |   |
| Tomioka, 2013 <sup>73</sup><br>HHIE-S   | Unclear                        | Unclear                 | Low                                 | Unclear                      | Fair           | Patient selection, index test, flow, and timing are all unclear.  |

**Appendix D Table 16. Quality Assessment of Screening Test Accuracy Studies (KQ 2): Domain Rating Summary and Overall Rating**

| First Author, Year Index Test   | Bias due to patient selection? | Bias due to index test? | Bias due to the reference standard? | Bias due to flow and timing? | Quality Rating | Rationale   |
|---|--------------------------------|-------------------------|-------------------------------------|------------------------------|----------------|---|
| Tomioka, 2013 <sup>73</sup><br>Single question (“Do you feel you have hearing loss?”)   | Unclear                        | Unclear                 | Low                                 | Unclear                      | Fair           | No description provided about patient sampling (whether consecutive or by some other method); those who could not walk independently were excluded. Unclear whether index and screening tests were interpreted independently.   |
| Torre, 2006 <sup>74</sup><br>Single question (“Do you feel you have a hearing loss?”)   | Unclear                        | Unclear                 | Low                                 | Low                          | Fair           | Unclear risk of patient selection bias because of lack of detail about criteria physicians and staff used when referring patients for study, and unclear if index test was administered before PTA testing.   |
| Ventry, 1983 <sup>75</sup><br>HHIE-S  | Unclear                        | Unclear                 | Low                                 | Unclear                      | Fair           | Selection of participants unclear; no description of whether index and reference tests were interpreted independently; unclear how long the interval was between the questionnaire and PTA tests; and unclear if all patients were included in the analysis.  |
| Voeks, 1993 <sup>76</sup><br>Single question (“Do you have trouble hearing?”)           | Unclear                        | Unclear                 | Low                                 | Unclear                      | Fair           | Relatively high proportion of participants excluded because of poor reliability on PTA (17%); no description of whether excluded participants with poor audiometric response were more likely to report trouble hearing. Risk of selection bias because of exclusion of participants with illness/comorbidity (not described in detail) and inclusion of some residents who likely had known hearing loss (proportion not described). |
| Watson, 2012 <sup>77</sup><br>Telephone DIN test  | Unclear                        | High                    | Low                                 | Low                          | Fair           | No description of whether selection was consecutive or random. Threshold for positive screening test was not prespecified; authors presented accuracy for two thresholds but did not provide a rationale for why these were chosen. Accuracy statistics for two thresholds reported vary substantially.   |
| Weinstein, 1986 <sup>78</sup><br>HHIE-S   | Unclear                        | Low                     | High                                | Unclear                      | Poor           | Potential ROB because of possible enrollment of patients with prior audiological evaluation and HA use, the reference standard’s subjective nature (audiologist’s recommendation for followup, which was informed by audiometry and information from patient interviews), and lack of clarity about how much time elapsed between screening visits and audiology exams.   |
| Weinstein, 1986 <sup>78</sup><br>PTA screening: 40 dB HL at 1 kHz and 2 kHz in each ear | Unclear                        | Low                     | High                                | Unclear                      | Poor           | Potential ROB because of possible enrollment of patients with prior audiological evaluation and HA use, the reference standard’s subjective nature (audiologist’s recommendation for followup, which was informed by audiometry and information from patient interviews), and lack of clarity about how much time elapsed between screening visits and audiology exams.   |

**Appendix D Table 16. Quality Assessment of Screening Test Accuracy Studies (KQ 2): Domain Rating Summary and Overall Rating**

| First Author, Year Index Test                    | Bias due to patient selection? | Bias due to index test? | Bias due to the reference standard? | Bias due to flow and timing? | Quality Rating | Rationale  |
|--|--------------------------------|-------------------------|-------------------------------------|------------------------------|----------------|--|
| Williams-Sanchez, 2014 <sup>79</sup><br>U.S. NHT | Unclear                        | Unclear                 | Low                                 | Unclear                      | Fair           | Participant selection described as “convenience sampling” but not clearly described. No description of proportion of participants approached who declined to participate or whether some participants were excluded from analyses because of missing data. Unclear whether index and reference test were interpreted independently. No adjustments for the effect of screening location (VA clinic vs. home), given that NHT accuracy outcomes varied by location. |
| Williams-Sanchez, 2014 <sup>79</sup><br>WIN test | Unclear                        | Unclear                 | Low                                 | Unclear                      | Fair           | Participant selection “convenience sampling” but not clearly described; inclusion/exclusion criteria not described. No description of enrolled participants who declined to participate or who were excluded from analyses because of missing data. Unclear whether index and reference test were interpreted independently.   |

**Abbreviations:** DIN=Digits-in-Noise; HA=hearing aid; HHIE-S=Hearing Handicap Inventory for the Elderly – Screening Version; HL=hearing loss; HSAQ=Haring Self-Assessment Questionnaire; KQ=key question; N=number; NHT= National Hearing Test; PPV=positive predictive value; PTA=pure-tone audiometry; ROB=risk of bias; ROC=receiver operating characteristic; sens=sensitivity; spec=specificity; U.S.=United States; VA=Veterans Administration; vs.=versus; WIN=Words-in-Noise; WVT=whispered voice test.

**Appendix E Table 1. Detailed Evidence Table of Single-Question Test Accuracy**

| Author, Year                | Screening Test or Question<br>Definition of a Positive Screening Test                          | Definition of a Case, and Proportion with Hearing Loss                  | Total N Analyzed | Sensitivity % (95% CI) | Specificity % (95% CI) | PLR (95% CI)        | NLR (95% CI)        |
|-----------------------------|--|---|------------------|------------------------|------------------------|---------------------|---------------------|
| Boatman, 2007 <sup>46</sup> | Do you think you have difficulty hearing?<br>An affirmative response to the question           | PTA >25 dB at 0.5, 1, 2, and 4 kHz in either ear: 63%                   | 107 (214 ears)   | 27 (19 to 37)          | 89 (66 to 97)          | 2.45 (NR)           | 0.82 (NR)           |
| Clark, 1991 <sup>5</sup>    | Would you say that you have any difficulty hearing?<br>An affirmative response to the question | PTA better ear >25 dB at 1 and 2 kHz: 34%                               | 267              | 66 (55 to 75)          | 80 (74 to 85)          | 3.31 (3.08 to 3.57) | 0.43 (0.41 to 0.46) |
| Clark, 1991 <sup>5</sup>    | Would you say that you have any difficulty hearing?<br>An affirmative response to the question | PTA >25 dB at 1, 2, 3, and 4 kHz in better ear: 45%                     | 267              | 56 (47 to 65)          | 82 (75 to 87)          | 3.09 (2.81 to 3.40) | 0.53 (0.51 to 0.56) |
| Clark, 1991 <sup>5</sup>    | Would you say that you have any difficulty hearing?<br>An affirmative response to the question | PTA >40 dB at 1 and 2 kHz in better ear: 11%                            | 267              | 90 (74 to 98)          | 71 (66 to 77)          | 3.10 (2.98 to 3.21) | 0.15 (0.08 to 0.28) |
| Clark, 1991 <sup>5</sup>    | Would you say that you have any difficulty hearing?<br>An affirmative response to the question | PTA >40 dB at 1, 2, 3, and 4 kHz in better ear: 18%                     | 267              | 83 (73 to 94)          | 75 (70 to 81)          | 3.32 (3.17 to 3.47) | 0.22 (0.17 to 0.29) |
| Gates, 2003 <sup>51</sup>   | Do you have a hearing problem now?<br>Affirmative response                                     | PTA ≥40 dB at 1 and 2 kHz in one ear or at 1 or 2 kHz in both ears: 27% | 723              | 71 (NR)                | 72 (NR)                | 2.5 (NR)            | 0.40 (NR)           |
| Hannula, 2011 <sup>52</sup> | Do you have any difficulty with your hearing?<br>"Yes" response                                | PTA ≥20 dB at 0.5, 1, and 2 kHz in better ear: NR                       | 850              | 77 (68 to 83)          | 69 (66 to 73)          | 2.48 (NR)           | 0.33 (NR)           |
| Hannula, 2011 <sup>52</sup> | Do you have any difficulty with your hearing?<br>"Yes" response                                | PTA ≥20 dB at 0.5, 1, 2, and 4 kHz in better ear: NR                    | 850              | 69 (62 to 74)          | 74 (71 to 78)          | 2.65 (NR)           | 0.42 (NR)           |
| Hannula, 2011 <sup>52</sup> | Do you have any difficulty with your hearing?<br>"Yes" response                                | PTA ≥20 dB at 4 kHz in better ear: NR                                   | 850              | 51 (47 to 56)          | 84 (80 to 88)          | 3.19 (NR)           | 0.58 (NR)           |
| Hannula, 2011 <sup>52</sup> | Do you have any difficulty with your hearing?<br>"Yes" response                                | PTA ≥20 dB at 4, 6, and 8 kHz in better ear: NR                         | 850              | 45 (41 to 49)          | 85 (79 to 89)          | 3.0 (NR)            | 0.65 (NR)           |
| Hannula, 2011 <sup>52</sup> | Do you have any difficulty with your hearing?<br>"Yes" response                                | PTA ≥20 dB at Hz 0.5, 1, and 2 kHz in worse ear: NR                     | 850              | 69 (63 to 75)          | 75 (71 to 78)          | 2.76 (NR)           | 0.41 (NR)           |

**Appendix E Table 1. Detailed Evidence Table of Single-Question Test Accuracy**

| Author, Year                   | Screening Test or Question<br>Definition of a Positive Screening Test            | Definition of a Case, and Proportion with Hearing Loss                   | Total N Analyzed | Sensitivity % (95% CI) | Specificity % (95% CI) | PLR (95% CI)        | NLR (95% CI)        |
|--------------------------------|--|--|------------------|------------------------|------------------------|---------------------|---------------------|
| Hannula, 2011 <sup>52</sup>    | Do you have any difficulty with your hearing?<br>"Yes" response                  | PTA $\geq$ 20 dB at 0.5, 1, 2, and 4 kHz in worse ear: NR                | 850              | 62 (57 to 67)          | 81 (78 to 84)          | 3.36 (NR)           | 0.47 (NR)           |
| Hannula, 2011 <sup>52</sup>    | Do you have any difficulty with your hearing?<br>"Yes" response                  | PTA $\geq$ 20 dB at 4 kHz in worse ear: NR                               | 850              | 43 (40 to 47)          | 87 (81 to 91)          | 3.31 (NR)           | 0.66 (NR)           |
| Hannula, 2011 <sup>52</sup>    | Do you have any difficulty with your hearing?<br>"Yes" response                  | PTA $\geq$ 20 dB at 4, 6, and 8 kHz in worse ear: NR                     | 850              | 40 (36 to 43)          | 85 (77 to 91)          | 2.67 (NR)           | 0.71 (NR)           |
| Lee, 2010 <sup>56</sup>        | Self-reported HL<br>Endorsement of HL in questionnaire                           | PTA $>$ 40 dB at 0.5, 1, 2, and 4 kHz: 34.2%                             | 912              | 84.3 (80 to 88)        | 48 (44 to 52)          | 1.62 (1.60 to 1.63) | 0.33 (0.31 to 0.34) |
| Nondahl, 1998 <sup>63</sup>    | Do you feel you have hearing loss?<br>Yes response                               | PTA $>$ 25 dB at 0.5, 1, 2, and 4 kHz in worse ear: NR                   | 3342             | 71 (69 to 73)          | 71 (68 to 74)          | 2.45 (2.43 to 2.47) | 0.41 (0.40 to 0.41) |
| Oosterloo, 2020 <sup>65</sup>  | Mild: All positive responses ("sometimes," "regularly," "often")                 | PTA $\geq$ 20 dB at 500, 1,000, 2,000, and 4,000 Hz in better ear: 52.6% | 4,906            | 69.9 (68.1 to 71.6)    | 69.2 (67.3 to 71.1)    | 2.3 (2.27 to 2.28)  | 0.43 (0.43 to 0.44) |
| Oosterloo, 2020 <sup>65</sup>  | Moderate: "Regularly" and "often" responses                                      | PTA $\geq$ 35 dB at 500, 1,000, 2,000, and 4,000 Hz in better ear: 19.8% | 4,906            | 54.8 (51.6 to 57.9)    | 91.4 (90.4 to 92.2)    | 6.34 (6.28 to 6.39) | 0.50 (0.49 to 0.50) |
| Rawool, 2008 <sup>66</sup>     | Do you think you have a hearing loss?<br>An affirmative response to the question | PTA $>$ 25 dB at 0.5, 1, 2, 3, and 4 kHz in better ear: 63%              | 30               | 68 (46 to 85)          | 82 (52 to 95)          | 3.8 (1.3 to 10.8)   | 0.39 (0.27 to 0.56) |
| Sindhusake, 2001 <sup>70</sup> | Do you feel you have hearing loss?<br>An affirmative response to the question    | PTA $>$ 25 dB at 0.5, 1, 2, and 4 kHz in better ear: 39.1%               | 1931             | 78 (75 to 81)          | 67 (64 to 70)          | 2.36 (2.34 to 2.38) | 0.33 (0.32 to 0.33) |
| Sindhusake, 2001 <sup>70</sup> | Do you feel you have hearing loss?<br>An affirmative response to the question    | PTA $>$ 40 dB at 0.5, 1, 2, and 4 kHz in better ear: 13.4%               | 1931             | 93 (89 to 96)          | 56 (53 to 58)          | 2.11 (2.10 to 2.12) | 0.13 (0.11 to 0.14) |
| Swanepoel, 2013 <sup>72</sup>  | Do you have a hearing impairment?<br>An affirmative response to the question     | PTA $>$ 25 dB at 0.5, 1, 2, and 4 kHz in worse ear: 14.3%                | 947              | 59 (51 to 67)          | 90 (88 to 92)          | 5.9 (5.7 to 6.2)    | 0.45 (0.44 to 0.47) |



**Appendix E Table 1. Detailed Evidence Table of Single-Question Test Accuracy**

| Author, Year                  | Screening Test or Question<br>Definition of a Positive Screening Test                     | Definition of a Case, and Proportion with Hearing Loss    | Total N Analyzed | Sensitivity % (95% CI) | Specificity % (95% CI) | PLR (95% CI)        | NLR (95% CI)        |
|-------------------------------|---|---|------------------|------------------------|------------------------|---------------------|---------------------|
| Swanepoel, 2013 <sup>72</sup> | Do you have a hearing impairment?<br>An affirmative response to the question              | PTA >35 dB at 4 and 8 kHz in worse ear: 32.0%             | 947              | 40 (35 to 45)          | 94 (92 to 96)          | 6.6 (6.1 to 7.1)    | 0.64 (0.63 to 0.65) |
| Swanepoel, 2013 <sup>72</sup> | Do you have a hearing impairment?<br>An affirmative response to the question              | PTA >40 dB at 0.5, 1, 2, and 4 kHz binaurally: 2.1%       | 947              | 90 (70 to 97)          | 85 (83 to 87)          | 6.0 (5.8 to 6.2)    | 0.12 (0.04 to 0.31) |
| Swanepoel, 2013 <sup>72</sup> | Do you have a hearing impairment?<br>An affirmative response to the question              | 4F PTA >25 dB at 0.5, 1, 2, and 4 kHz in better ear: 5.9% | 947              | 68 (55 to 79)          | 87 (85 to 89)          | 5.2 (5.0 to 5.4)    | 0.37 (0.33 to 0.41) |
| Tomioka, 2013 <sup>73</sup>   | Do you feel you have a hearing loss?<br>"Yes" response                                    | PTA >25 dB at 0.5, 1, 2, and 4 kHz in better ear: NR      | 1,731            | 54 (NR)                | 78 (NR)                | 2.5 (1.6 to 3.8)    | 0.6 (0.5 to 0.7)    |
| Tomioka, 2013 <sup>73</sup>   | Do you feel you have a hearing loss?<br>"Yes" response                                    | PTA >40 at 0.5, 1, 2, and 4 kHz in better ear: NR         | 1,731            | 88 (NR)                | 69 (NR)                | 2.8 (2.2 to 3.6)    | 0.2 (0.1 to 0.4)    |
| Torre, 2006 <sup>74</sup>     | Do you feel you have a hearing loss? (Spanish)<br>An affirmative response to the question | PTA >25 dB at 0.5, 1, 2, and 4 kHz in worse ear: 62.7%    | 59               | 76 (60 to 87)          | 73 (52 to 87)          | 2.78 (1.96 to 3.93) | 0.33 (0.26 to 0.44) |
| Voeks, 1993 <sup>76</sup>     | Do you have trouble hearing?<br>An affirmative or equivocal response to the question      | PTA >25 dB at 0.5, 1, and 2 kHz in better ear: 54%        | 198              | 69 (60 to 77)          | 51 (40 to 61)          | 1.4 (1.32 to 1.48)  | 0.61 (0.55 to 0.68) |

**Abbreviations:** 4F=four-frequency; CI=confidence interval; HL=hearing loss; KQ=key question; N=number of patients; NLR=negative likelihood ratio; NR=not reported; PLR=positive likelihood ratio; PTA=pure tone average.

**Appendix E Table 2. Detailed Evidence Table of Questionnaire Screening Test Accuracy (KQ 2)**

| Author, Year  | Screening Test or Question<br>Definition of a Positive Screening Test | Definition of a Case, and Proportion with Hearing Loss                 | Total N Analyzed | Sensitivity % (95% CI) | Specificity % (95% CI) | PLR (95% CI)        | NLR (95% CI)        |
|---|---|--|------------------|------------------------|------------------------|---------------------|---------------------|
| Gates, 2003 <sup>51</sup>                               | HHIE-S<br>Score >8  | PTA ≥40 dB at 1 and 2 kHz in one ear or 1 or 2 kHz in both ears: 27%   | 546              | 36 (29 to 44)          | 92 (89 to 94)          | 4.5 (4.0 to 5.1)    | 0.69 (0.68 to 0.71) |
| Lichtenstein, 1988 <sup>57</sup>                        | HHIE-S<br>Score >8  | PTA ≥40 dB at 1 and 2 kHz in one ear or 1 or 2 kHz in both ears: 30%   | 178              | 76 (62 to 85)          | 71 (63 to 78)          | 2.6 (2.4 to 2.8)    | 0.34 (0.29 to 0.40) |
| McBride, 1994 <sup>61</sup>                             | HHIE-S<br>Score >8  | PTA: >25 dB at 0.5, 1, 2 kHz in better ear: NR                         | 185              | 58 (45 to 70)          | 76 (69 to 84)          | 2.42 (1.65 to 3.54) | 0.55 (NR)           |
| McBride, 1994 <sup>61</sup>                             | HHIE-S<br>Score >8  | PTA: >25 at 1, 2, 4 kHz in better ear: NR                              | 185              | 48 (39 to 58)          | 86 (79 to 94)          | 3.60 (1.96 to 6.61) | 0.60 (NR)           |
| McBride, 1994 <sup>61</sup>                             | HHIE-S<br>Score >8  | PTA ≥40 dB in both ears at 1 or 2 kHz or 1 and 2 kHz Hz in one ear: NR | 185              | 63 (49 to 76)          | 75 (68 to 82)          | 2.52 (1.75 to 3.63) | 0.49 (NR)           |
| Nondahl, 1998 <sup>63</sup> ; Wiley, 2000 <sup>64</sup> | HHIE-S<br>Score >8  | PTA >25 dB at 0.5, 1, 2, 4 kHz in worse ear: 31.6%                     | 3471             | 34 (31 to 37)          | 95 (94 to 96)          | 6.8 (6.6 to 7.0)    | 0.69 (0.69 to 0.70) |
| Sever, 1989 <sup>69</sup>                               | HHIE-S<br>Score ≥10   | PTA ≥25 dB at 0.5, 1, 2 in better ear kHz: 36%                         | 59               | 71 (50 to 86)          | 61 (45 to 74)          | 1.81 (1.51 to 2.17) | 0.47 (0.32 to 0.69) |
| Sever, 1989 <sup>69</sup>                               | HHIE-S<br>Score ≥10   | PTA ≥40 dB in one ear at 1 and 2 kHz or 1 or 2 kHz in both ears: 27%   | 59               | 81 (57 to 93)          | 56 (41 to 70)          | 1.84 (1.6 to 2.11)  | 0.34 (0.16 to 0.69) |
| Sindhusake, 2001 <sup>70</sup>                          | HHIE-S<br>Score >8  | PTA >25 dB at 0.5, 1, 2, 4 kHz in better ear: 39.1%;                   | 1807             | 58 (53 to 61)          | 85 (83 to 87)          | 3.87 (3.82 to 3.93) | 0.49 (0.49 to 0.50) |
| Sindhusake, 2001 <sup>70</sup>                          | HHIE-S<br>Score >8  | PTA >40 dB at 0.5, 1, 2, 4 kHz in better ear: 13.4%                    | 1807             | 80 (74 to 85)          | 76 (73 to 78)          | 3.34 (3.31 to 3.34) | 0.26 (0.25 to 0.27) |
| Tomioka, 2013 <sup>73</sup>                             | HHIE-S<br>Score >8  | PTA >25 dB at 0.5, 1, 2, 4 kHz in better ear: NR                       | 1,731            | 44 (NR)                | 85 (NR)                | 2.9 (1.6 to 4.9)    | 0.7 (0.6 to 0.8)    |
| Tomioka, 2013 <sup>73</sup>                             | HHIE-S<br>Score >8  | PTA >40 dB at 0.5, 1, 2, 4 kHz in better ear: NR                       | 1,731            | 82 (NR)                | 78 (NR)                | 3.6 (2.6 to 5.0)    | 0.2 (0.1 to 0.5)    |
| Ventry & Weinstein, 1983 <sup>75</sup>                  | HHIE-S<br>Score >8  | PTA ≥40 dB at 1 or 2 kHz in each ear: 41%                              | 104              | 72 (57 to 83)          | 66 (53 to 76)          | 2.1 (1.9 to 2.4)    | 0.43 (0.35 to 0.51) |
| Bonetti, 2018 <sup>47</sup>                             | HSAQ<br>Score ≥15   | PTA >25 dB at 0.5, 1, 2 kHz in better ear: 28.6%                       | 112              | 100 (89 to 100)        | 75 (64 to 84)          | 4 (2.7 to 5.9)      | 0.00                |
| Bonetti, 2018 <sup>47</sup>                             | HSAQ<br>Score ≥19   | PTA >25 dB at 0.5, 1, 2 kHz in better ear: 28.6%                       | 112              | 100 (89 to 100)        | 88 (78 to 94)          | 8 (4.5 to 14.3)     | 0.00                |
| Bonetti, 2018 <sup>47</sup>                             | HSAQ<br>Score ≥15   | PTA >25 dB at 0.5, 1, 2, 4 kHz in better ear: 49.1%                    | 112              | 89 (78 to 96)          | 84 (72 to 92)          | 5.6 (3.1 to 10.4)   | 0.13 (0.06 to 0.28) |

**Appendix E Table 2. Detailed Evidence Table of Questionnaire Screening Test Accuracy (KQ 2)**

| Author, Year                | Screening Test or Question<br>Definition of a Positive Screening Test | Definition of a Case, and Proportion with Hearing Loss | Total N Analyzed | Sensitivity % (95% CI) | Specificity % (95% CI) | PLR (95% CI)       | NLR (95% CI)        |
|-----------------------------|---|--|------------------|------------------------|------------------------|--------------------|---------------------|
| Bonetti, 2018 <sup>47</sup> | HSAQ Score $\geq 19$  | PTA $>25$ dB at 0.5, 1, 2, 4 kHz in better ear: 49.1%  | 112              | 76 (63 to 87)          | 96 (88 to 100)         | 21.8 (5.5 to 85.6) | 0.24 (0.15 to 0.39) |
| Bonetti, 2018 <sup>47</sup> | HSAQ Score $\geq 15$  | PTA $>25$ at 1, 2, 4 kHz in better ear: 49.1%          | 112              | 93 (82 to 98)          | 88 (76 to 95)          | 7.6 (3.8 to 15.2)  | 0.08 (0.03 to 0.21) |
| Bonetti, 2018 <sup>47</sup> | HSAQ Score $\geq 19$  | PTA $>25$ at 1, 2, 4 kHz in better ear: 49.1%          | 112              | 75 (62 to 85)          | 95 (85 to 99)          | 14.2 (4.7 to 43.1) | 0.27 (0.17 to 0.42) |
| Koike, 1994 <sup>54</sup>   | Revised Five Minute Hearing Test Score $>15$                          | PTA $>25$ dB at 0.5, 1, 2 kHz: NR                      | 74               | 80 (NR)                | 55 (NR)                | 1.8 (NR)           | 0.36 (NR)           |

**Abbreviations:** CI=confidence interval; HHIE-S=Hearing Handicap Inventory for the Elderly-Screening version; HSAQ=Hearing Self-Assessment Questionnaire; KQ=key question; N=number of patients; NLR=negative likelihood ratio; NR=not reported; PLR=positive likelihood ratio; PTA=pure tone average.

**Appendix E Table 3. Detailed Evidence Table of Clinical Test Screening Accuracy (KQ 2)**

| Author, Year                    | Screening Test or Question<br>Definition of a Positive Screening Test   | Definition of a Case, and Proportion with Hearing Loss          | Total N Analyzed                | Sensitivity % (95% CI) | Specificity % (95% CI) | PLR (95% CI)     | NLR (95% CI)        |
|---------------------------------|---|---|---------------------------------|------------------------|------------------------|------------------|---------------------|
| Boatman, 2007 <sup>46</sup>     | WVT at 2 feet<br>Inability to repeat 2 or more words from two 3-word combinations   | PTA >25 dB at 0.5, 1, 2, and 4 kHz in either ear: NR            | 107 (214 ears)                  | 27 (19 to 37)          | 89 (66 to 97)          | 2.45 (NR)        | 0.82 (NR)           |
| Boatman, 2007 <sup>46</sup>     | WVT at 2 feet<br>Inability to repeat 2 or more words from two 3-word combinations   | PTA >40 dB at 0.5, 1, 2, and 4 kHz in either ear: NR            | 107 (214 ears)                  | 46 (36 to 56)          | 78 (68 to 86)          | 2.09 (NR)        | 0.69 (NR)           |
| Eekhof, 1996 <sup>49</sup>      | WVT at 2 feet<br>Inability to repeat 2 or more combinations correctly   | PTA >30 dB in either ear: 59%                                   | 62 (124 ears)                   | 90 (82 to 95)          | 80 (67 to 89)          | 4.6 (3.8 to 5.6) | 0.12 (0.09 to 0.16) |
| Lycke, 2016 <sup>58</sup>       | WVT at 6 in. and 2 ft. and Conversational voice at 6 in. and 6 ft.<br>Could not repeat all 3 numbers correctly at each level of loudness or <50% success over 3 successive triplets per ear | PTA ≥40 dB at 0.5, 1, and 2 kHz in either ear: 15.4%            | 65 ears                         | 30 (8 to 65)           | 100 (92 to 100)        | Undefined        | 0.70 (0.53 to 0.93) |
| Macphee, 1988 <sup>60</sup>     | WVT at 2 ft.<br>Inability to repeat all 3 numbers or ≤50% of 3 triplet sets of numbers  | PTA >30 dB at 0.5, 1, and 2 kHz: 61%                            | 62 (124 ears)                   | 100 (95 to 100)        | 84 (70 to 91)          | 6.0 (4.7 to 7.7) | 0.00                |
| Macphee, 1988 <sup>60</sup>     | WVT at 6 in.<br>Inability to repeat all 3 numbers or ≤50% of 3 triplet sets of numbers  | PTA >30 dB at 0.5, 1, and 2 kHz: 61%                            | 62 (124 ears)                   | 73 (62 to 82)          | 100 (93 to 100)        | Undefined        | 0.27 (0.24 to 0.29) |
| Macphee, 1988 <sup>60</sup>     | Conversational voice at 2 ft<br>Inability to repeat all 3 numbers or ≤50% of 3 triplet sets of numbers  | PTA >30 dB at 0.5, 1, and 2 kHz: 61%                            | 62 (124 ears)                   | 47 (36 to 58)          | 100 (93 to 100)        | Undefined        | 0.53 (0.50 to 0.55) |
| McShefferty, 2013 <sup>62</sup> | WVT delivered by older experienced whisperers >50% correct identification of digit sequences provided   | PTA >29 dB at 0.5, 1, and 2 kHz in either ear: 53%*             | 73 subjects (112 ears analyzed) | 23 (21 to 25)          | 98 (97 to 99)          | 11.5 (NR)        | 0.79 (NR)           |
| McShefferty, 2013 <sup>62</sup> | WVT delivered by younger inexperienced whisperers >50% correct identification of digit sequences provided   | PTA >29 dB at 0.5, 1, and 2 kHz in either ear: 53% <sup>a</sup> | 73 subjects (112 ears analyzed) | 80 (78 to 82)          | 52 (50 to 55)          | 1.7 (NR)         | 0.38 (NR)           |

**Appendix E Table 3. Detailed Evidence Table of Clinical Test Screening Accuracy (KQ 2)**

| Author, Year                    | Screening Test or Question<br>Definition of a Positive Screening Test   | Definition of a Case, and Proportion with Hearing Loss      | Total N Analyzed                | Sensitivity % (95% CI) | Specificity % (95% CI) | PLR (95% CI)     | NLR (95% CI) |
|---------------------------------|---|---|---------------------------------|------------------------|------------------------|------------------|--------------|
| McShefferty, 2013 <sup>62</sup> | WVT delivered by older experienced whisperers >50% correct identification of digit sequences provided               | PTA >40 dB at 0.5, 1, and 2 kHz in either ear: NR           | 73 subjects (112 ears analyzed) | 63 (58 to 68)          | 93 (92 to 94)          | 9 (NR)           | 0.4 (NR)     |
| McShefferty, 2013 <sup>62</sup> | WVT delivered by younger inexperienced whisperers >50% correct identification of digit sequences provided           | PTA >40 dB at 0.5, 1, and 2 kHz in either ear: NR           | 73 subjects (112 ears analyzed) | 87 (83 to 90)          | 38 (37 to 40)          | 1.4 (NR)         | 0.34 (NR)    |
| McShefferty, 2013 <sup>62</sup> | WVT delivered by older experienced whisperers >50% correct identification of digit sequences provided               | PTA >30 dB at 0.5, 1, 2, and 4 kHz in either ear: NR        | 73 subjects (112 ears analyzed) | 19 (18 to 21)          | 100 (99 to 100)        | Undefined        | 0.81 (NR)    |
| McShefferty, 2013 <sup>62</sup> | WVT delivered by younger inexperienced whisperers >50% correct identification of digit sequences provided           | PTA >30 dB at 0.5, 1, 2, and 4 kHz in either ear: NR        | 73 subjects (112 ears analyzed) | 80 (78 to 81)          | 65 (62 to 68)          | 2.29 (NR)        | 0.31 (NR)    |
| McShefferty, 2013 <sup>62</sup> | WVT delivered by older experienced whisperers >50% correct identification of digit sequences provided               | PTA >43 dB at 0.5, 1, 2, and 4 kHz in either ear: NR        | 73 subjects (112 ears analyzed) | 56 (52 to 60)          | 98 (97 to 99)          | 28 (NR)          | 0.45 (NR)    |
| McShefferty, 2013 <sup>62</sup> | WVT delivered by younger inexperienced whisperers >50% correct identification of digit sequences provided           | PTA >43 dB at 0.5, 1, 2, and 4 kHz in either ear: NR        | 73 subjects (112 ears analyzed) | 97 (95 to 98)          | 44 (42 to 46)          | 1.73 (NR)        | 0.07 (NR)    |
| Swan, 1985 <sup>71</sup>        | WVT at 2 ft. Unable to correctly repeat at least 3 out of 6 letters or numerals that were whispered by the examiner | PTA >30 dB at 0.5, 1, and 2 kHz in either ear: 43% (87/202) | 101 (202 ears)                  | 100 (96 to 100)        | 87 (80 to 92)          | 7.7 (6.7 to 8.7) | 0            |
| Boatman, 2007 <sup>46</sup>     | Watch tick at 6 in. No response to 2 or more of 6 presentations of watch tick                                       | PTA >25 dB at 0.5, 1, 2, and 4 kHz in either ear: 63%       | 107 (214 ears)                  | 44 (35–53)             | 100 (NR)               | Undefined        | 0.56 (NR)    |
| Boatman, 2007 <sup>46</sup>     | Watch tick at 6 in. No response to 2 or more of 6 presentations of watch tick                                       | PTA >40 dB at 0.5, 1, 2, and 4 kHz in either ear: 63%       | 107 (214 ears)                  | 60 (50 to 69)          | 99 (92 to 100)         | 60 (NR)          | 0.40 (NR)    |
| Boatman, 2007 <sup>46</sup>     | Finger rub at 6 in. No response to 2 or more of 6 finger rubs   | PTA >25 dB at 0.5, 1, 2, and 4 kHz in either ear: 63%       | 107 (214 ears)                  | 27 (20–36)             | 98 (85 to 100)         | 13.5 (NR)        | 0.74 (NR)    |

**Appendix E Table 3. Detailed Evidence Table of Clinical Test Screening Accuracy (KQ 2)**

| Author, Year                | Screening Test or Question<br>Definition of a Positive Screening Test                              | Definition of a Case, and Proportion with Hearing Loss      | Total N Analyzed | Sensitivity % (95% CI) | Specificity % (95% CI) | PLR (95% CI)        | NLR (95% CI)        |
|-----------------------------|--|---|------------------|------------------------|------------------------|---------------------|---------------------|
| Boatman, 2007 <sup>46</sup> | Finger rub at 6 in. No response to 2 or more of 6 finger rubs                                      | PTA >40 dB at 0.5, 1, 2, and 4 kHz in either ear: 63%       | 107 (214 ears)   | 35 (26 to 46)          | 97 (90 to 99)          | 11.67 (NR)          | 0.67 (NR)           |
| Koole, 2016 <sup>55</sup>   | DIN test<br>SRT of -5 dB SNR (average of the last 20 of 24-digit triplets)                         | PTA ≥20 dB at 0.5, 1, 2, and 4 kHz in better ear: 46.1%     | 3327             | 79 (77 to 81)          | 76 (74 to 78)          | 3.29 (3.28 to 3.31) | 0.28 (0.27 to 0.28) |
| Koole, 2016 <sup>55</sup>   | DIN test<br>SRT of -4 dB SNR (average of the last 20 of 24-digit triplets)                         | PTA ≥20 dB at 0.5, 1, 2, and 4 kHz in better ear: 46.1%     | 3327             | 65 (63 to 67)          | 92 (91 to 93)          | 8.1 (8.0 to 8.3)    | 0.38 (0.38 to 0.38) |
| Koole, 2016 <sup>55</sup>   | DIN test<br>SRT of -3 dB SNR (average of the last 20 of 24-digit triplets)                         | PTA ≥20 dB at 0.5, 1, 2, and 4 kHz in better ear: 46.1%     | 3327             | 53 (50 to 56)          | 97 (96 to 98)          | 17.6 (16.9 to 18.3) | 0.48 (0.48 to 0.49) |
| Koole, 2016 <sup>55</sup>   | DIN test<br>SRT of -2 dB SNR (average of the last 20 of 24-digit triplets)                         | PTA ≥20 dB at 0.5, 1, 2, and 4 kHz in better ear: 46.1%     | 3327             | 42 (40 to 44)          | 98 (97 to 99)          | 20.9 (19.7 to 22.2) | 0.59 (0.59 to 0.59) |
| Koole, 2016 <sup>55</sup>   | DIN test<br>SRT of -5 dB, -4 dB, -3 dB, or -2 dB SNR (average of the last 20 of 24-digit triplets) | PTA ≥35 dB at 0.5, 1, 2, and 4 kHz in better ear: 10.4%     | 3327             | 99 (98 to 100)         | 61 (59 to 63)          | 2.54 (2.54 to 2.55) | 0.01 (0.01 to 0.03) |
| Koole, 2016 <sup>55</sup>   | DIN test<br>SRT of -5 dB, -4 dB, -3 dB, or -2 dB SNR (average of the last 20 of 24-digit triplets) | PTA ≥35 dB at 0.5, 1, 2, and 4 kHz in better ear: 10.4%     | 3327             | 99 (98 to 100)         | 75 (73 to 77)          | 3.97 (3.96 to 3.98) | 0.01 (0.01 to 0.02) |
| Koole, 2016 <sup>55</sup>   | DIN test<br>SRT of -5 dB, -4 dB, -3 dB, or -2 dB SNR (average of the last 20 of 24-digit triplets) | PTA ≥35 dB at 0.5, 1, 2, and 4 kHz in better ear: 10.4%     | 3327             | 99 (98 to 100)         | 84 (83 to 85)          | 6.2 (6.17 to 6.22)  | 0.01 (0.01 to 0.02) |
| Koole, 2016 <sup>55</sup>   | DIN test<br>SRT of -5 dB, -4 dB, -3 dB, or -2 dB SNR (average of the last 20 of 24-digit triplets) | PTA ear ≥35 dB at 0.5, 1, 2, and 4 kHz in better ear: 10.4% | 3327             | 95 (92 to 97)          | 90 (89 to 91)          | 9.51 (9.45 to 9.58) | 0.05 (0.05 to 0.06) |

**Appendix E Table 3. Detailed Evidence Table of Clinical Test Screening Accuracy (KQ 2)**

| Author, Year                         | Screening Test or Question Definition of a Positive Screening Test | Definition of a Case, and Proportion with Hearing Loss | Total N Analyzed         | Sensitivity % (95% CI) | Specificity % (95% CI) | PLR (95% CI)        | NLR (95% CI)        |
|--------------------------------------|--|--|--------------------------|------------------------|------------------------|---------------------|---------------------|
| Watson, 2012 <sup>77</sup>           | Telephone DIN test SNR >-5.7 dB (need evaluation)                  | PTA >20 dB at 0.5, 1, 2, and 4 kHz: 54.4%              | 90                       | 80 (66 to 88)          | 83 (69 to 92)          | 4.66 (3.48 to 6.25) | 0.25 (0.20 to 0.30) |
| Watson, 2012 <sup>77</sup>           | Telephone DIN test SNR <-7.4 dB (within normal range)              | PTA >20 dB at 0.5, 1, 2, and 4 kHz: 54.4%              | 90                       | 94 (84 to 98)          | 37 (24 to 52)          | 1.48 (1.37 to 1.60) | 0.17 (0.07 to 0.40) |
| Williams-Sanchez, 2014 <sup>79</sup> | U.S. NHT (3-digit telephone test) SNR of -5.9 dB or worse (higher) | PTA >25 dB at 0.5, 1, and 2 kHz: 58.4% ears            | 693 subjects (1379 ears) | 87 (85 to 90)          | 54 (50 to 58)          | 1.89 (1.88 to 1.91) | 0.23 (0.23 to 0.24) |
| Williams-Sanchez, 2014 <sup>79</sup> | U.S. NHT (3-digit telephone test) SNR of -5.9 dB or worse (higher) | PTA >25 dB at 0.5, 1, 2, and 4 kHz: 76.2% ears         | 693 subjects (1379 ears) | 81 (79 to 84)          | 65 (60 to 70)          | 2.32 (2.28 to 2.36) | 0.29 (0.28 to 0.29) |
| Williams-Sanchez, 2014 <sup>79</sup> | WIN test SNR of -5.9 dB or worse (higher)                          | PTA >25 dB at 0.5, 1, and 2 kHz: 58.4% ears            | 1049 ears                | 98 (97 to 99)          | 24 (20 to 28)          | 1.3 (1.29 to 1.3)   | 0.08 (0.06 to 0.10) |
| Williams-Sanchez, 2014 <sup>79</sup> | WIN test SNR of -5.9 dB or worse (higher)                          | 4-Freq PTA >25 dB at 0.5, 1, 2, and 4 kHz: 76.2% ears  | 1049 ears                | 97 (96 to 98)          | 46 (39 to 52)          | 1.79 (1.77 to 1.83) | 0.06 (0.05 to 0.06) |

**Abbreviations:** CI=confidence interval; DIN=Digits-in-Noise; N=number of patients; U.S. NHT=United States National Hearing Test; NLR=negative likelihood ratio; NR=not reported; PLR=positive likelihood ratio; PTA=pure tone average; SNR=signal-to-noise ratio; SRT=speech reception threshold; WIN=Words-In-Noise; WVT=whispered voice test.

\* Note that prevalence is given for 3F PTA >30 dB and authors examined whispered voice against 3F PTA >29 dB.

**Appendix E Table 4. Detailed Evidence Table of Handheld or Mobile-Based Device Screening Accuracy (KQ 2)**

| <b>Author, Year</b>                  | <b>Screening Test or Question</b><br><b>Definition of a Positive Screening Test</b>                    | <b>Definition of a Case, and Proportion with Hearing Loss</b>              | <b>Total N Analyzed</b>    | <b>Sensitivity % (95% CI)</b> | <b>Specificity % (95% CI)</b> | <b>PLR (95% CI)</b> | <b>NLR (95% CI)</b> |
|--------------------------------------|--|--|----------------------------|-------------------------------|-------------------------------|---------------------|---------------------|
| Bienvenue, 1985 <sup>45</sup>        | AudioScope<br>Failure to hear 25 dB at 0.5, 1, 2, and 4 kHz  | PTA $\geq$ 30 dB at 0.5, 1, 2, 4 kHz: NR                                   | 30                         | 93 (NR)                       | 70 (NR)                       | 3.1 (NR)            | 0.10 (NR)           |
| Ciurlia-Guy, 1993 <sup>48</sup>      | AudioScope<br>Failure to hear 40 dB at 1 or 2 kHz in either ear  | PTA >40 dB at 1 kHz in either ear: 69%                                     | 99                         | 98 (NR)                       | 24 (NR)                       | 1.29 (NR)           | 0.08 (NR)           |
| Eekhof, 1996 <sup>49</sup>           | AudioScope<br>Failure to hear 40 dB at 0.5, 1, 2, and 4 kHz using AudioScope                           | PTA >40 dB in either ear: 33%  | 62 (124 ears)              | 100 (91 to 100)               | 42 (32 to 53)                 | 1.74 (1.7 to 1.8)   | 0.00                |
| Frank & Petersen, 1987 <sup>50</sup> | AudioScope<br>Failure to hear 40 dB at 0.5, 1, 2, and 4 kHz  | PTA $\geq$ 45 dB at 0.5, 1, 2, 4 kHz: NR                                   | 50-59 years: 82 (146 ears) | 90 (NR)                       | 94 (NR)                       | 15.5 (NR)           | 0.11 (NR)           |
| Frank & Petersen, 1987 <sup>50</sup> | AudioScope<br>Failure to hear 40 dB at 0.5, 1, 2, and 4 kHz  | PTA $\geq$ 45 dB at 0.5, 1, 2, 4 kHz: NR                                   | 60-69 years: 84 (146 ears) | 89 (NR)                       | 90 (NR)                       | 9.2 (NR)            | 0.12 (NR)           |
| Frank & Petersen, 1987 <sup>50</sup> | AudioScope<br>Failure to hear 40 dB at 0.5, 1, 2, and 4 kHz  | PTA $\geq$ 45 dB at 0.5, 1, 2, 4 kHz: NR                                   | 70-79: 94 (158 ears)       | 85 (NR)                       | 90 (NR)                       | 8.7 (NR)            | 0.17 (NR)           |
| Frank & Petersen, 1987 <sup>50</sup> | AudioScope<br>Failure to hear 40 dB at 0.5, 1, 2, and 4 kHz  | PTA $\geq$ 45 dB at 0.5, 1, 2, 4 kHz: NR                                   | 80-89: 73 (125 ears)       | 86 (NR)                       | 89 (NR)                       | 8.1 (NR)            | 0.16 (NR)           |
| Frank & Petersen, 1987 <sup>50</sup> | AudioScope<br>Failure to hear 40 dB at 0.5, 1, 2, and 4 kHz  | PTA $\geq$ 45 dB at 0.5, 1, 2, 4 kHz: NR                                   | 90-96 years: 72 (102 ears) | 86 (NR)                       | 91 (NR)                       | 9.1 (NR)            | 0.15 (NR)           |
| Lichtenstein, 1988 <sup>57</sup>     | AudioScope<br>Failure to hear 40 dB at 1 or 2 kHz in both ears or 40 dB loss at 1 and 2 kHz in one ear | PTA $\geq$ 40 dB in one ear at 1 and 2 kHz or 1 or 2 kHz in both ears: 30% | 178                        | 94 (85 to 98)                 | 72 (64 to 79)                 | 3.4 (3.2 to 3.6)    | 0.08 (0.04 to 0.15) |
| McBride, 1994 <sup>61</sup>          | AudioScope<br>Failure to hear 40 dB at 2 kHz in better ear   | PTA >25 dB at 0.5, 1, 2 kHz in better ear: NR                              | 185                        | 64 (52 to 77)                 | 89 (83 to 94)                 | 5.79 (3.42 to 9.84) | 0.40 (NR)           |



**Appendix E Table 4. Detailed Evidence Table of Handheld or Mobile-Based Device Screening Accuracy (KQ 2)**

| Author, Year                         | Screening Test or Question<br>Definition of a Positive Screening Test   | Definition of a Case, and Proportion with Hearing Loss              | Total N Analyzed              | Sensitivity % (95% CI) | Specificity % (95% CI) | PLR (95% CI)         | NLR (95% CI) |
|--------------------------------------|---|---|-------------------------------|------------------------|------------------------|----------------------|--------------|
| McBride, 1994 <sup>61</sup>          | AudioScope<br>Failure to hear 40 dB at 2 kHz in better ear  | PTA >25 dB at 1, 2, 4 kHz in better ear: NR                         | 185                           | 71 (63 to 80)          | 91 (84 to 97)          | 7.52 (3.68 to 15.38) | 0.32 (NR)    |
| McBride, 1994 <sup>61</sup>          | AudioScope<br>Failure to hear 40 dB at 2 kHz in better ear  | PTA >40 dB at 1 or 2 kHz in both ears or 1 and 2 kHz in one ear: NR | 185                           | 96 (90 to 100)         | 80 (74 to 87)          | 4.86 (3.45 to 6.85)  | 0.05 (NR)    |
| Frank & Petersen, 1987 <sup>50</sup> | Pure-tone audiometer screener<br>Failure to hear 40 dB at 0.5, 1, 2, and 4 kHz  | PTA ≥45 dB at 0.5, 1, 2, 4 kHz: NR                                  | 50-59 years:<br>82 (146 ears) | 94 (NR)                | 93 (NR)                | 13.4 (NR)            | 0.06 (NR)    |
| Frank & Petersen, 1987 <sup>50</sup> | Pure-tone audiometer screener<br>Failure to hear 40 dB at 0.5, 1, 2, and 4 kHz  | PTA ≥45 dB at 0.5, 1, 2, 4 kHz: NR                                  | 60-69 years:<br>84 (146 ears) | 90 (NR)                | 94 (NR)                | 15.6 (NR)            | 0.11 (NR)    |
| Frank & Petersen, 1987 <sup>50</sup> | Pure-tone audiometer screener<br>Failure to hear 40 dB at 0.5, 1, 2, and 4 kHz  | PTA ≥45 dB at 0.5, 1, 2, 4 kHz: NR                                  | 70-79 years:<br>94 (158 ears) | 90 (NR)                | 92 (NR)                | 10.6 (NR)            | 0.11 (NR)    |
| Frank & Petersen, 1987 <sup>50</sup> | Pure-tone audiometer screener<br>Failure to hear 40 dB at 0.5, 1, 2, and 4 kHz  | PTA ≥45 dB at 0.5, 1, 2, 4 kHz: NR                                  | 80-89 years:<br>73 (125 ears) | 90 (NR)                | 90 (NR)                | 9.2 (NR)             | 0.11 (NR)    |
| Frank & Petersen, 1987 <sup>50</sup> | Pure-tone audiometer screener<br>Failure to hear 40 dB at 0.5, 1, 2, and 4 kHz  | PTA ≥45 dB at 0.5, 1, 2, 4 kHz: NR                                  | 90-96 years:<br>72 (102 ears) | 88 (NR)                | 93 (NR)                | 11.8 (NR)            | 0.13 (NR)    |
| Kelly, 2018 <sup>53</sup>            | EarTrumpet app<br>Failure to hear >20 dB at 0.25, 0.5, 1, 2, 4, 6, or 8 kHz in either ear <b>in clinic waiting area</b> | PTA >20 dB at 0.25, 0.5, 1, 2, 4, 6, or 8 kHz in either ear: 53%    | 35                            | 100 (NR)               | 72 (NR)                | NR                   | NR           |
| Kelly, 2018 <sup>53</sup>            | EarTrumpet app<br>Failure to hear >20 dB at 0.25, 0.5, 1, 2, 4, 6, or 8 kHz in either ear <b>in quiet exam room</b>     | PTA >20 dB at 0.25, 0.5, 1, 2, 4, 6, or 8 kHz in either ear: 53%    | 35                            | 96.3 (NR)              | 83.1 (NR)              | NR                   | NR           |

**Appendix E Table 4. Detailed Evidence Table of Handheld or Mobile-Based Device Screening Accuracy (KQ 2)**

| <b>Author, Year</b>       | <b>Screening Test or Question</b><br><b>Definition of a Positive Screening Test</b>  | <b>Definition of a Case, and Proportion with Hearing Loss</b>    | <b>Total N Analyzed</b> | <b>Sensitivity % (95% CI)</b> | <b>Specificity % (95% CI)</b> | <b>PLR (95% CI)</b> | <b>NLR (95% CI)</b> |
|---------------------------|--|--|-------------------------|-------------------------------|-------------------------------|---------------------|---------------------|
| Kelly, 2018 <sup>53</sup> | Audiogram Mobile app<br>Failure to hear >20 dB at 0.25, 0.5, 1, 2, 4, 6, or 8 kHz in either ear <b>in clinic waiting area</b>                      | PTA >20 dB at 0.25, 0.5, 1, 2, 4, 6, or 8 kHz in either ear: 53% | 37                      | 87.6 (NR)                     | 92.3 (NR)                     | NR                  | NR                  |
| Kelly, 2018 <sup>53</sup> | Audiogram Mobile app<br>Failure to hear >20 dB at 0.25, 0.5, 1, 2, 4, 6, or 8 kHz in either ear <b>in quiet exam room</b>                          | PTA >20 dB at 0.25, 0.5, 1, 2, 4, 6, or 8 kHz in either ear: 53% | 37                      | 85.3 (NR)                     | 95.1 (NR)                     | NR                  | NR                  |
| Kelly, 2018 <sup>53</sup> | Hearing Test with Audiogram app<br>Failure to hear >20 dB at 0.25, 0.5, 1, 2, 4, 6, or 8 kHz in either ear <b>in clinic waiting area</b>           | PTA >20 dB at 0.25, 0.5, 1, 2, 4, 6, or 8 kHz in either ear: 53% | 35                      | 89 (NR)                       | 68.2 (NR)                     | NR                  | NR                  |
| Kelly, 2018 <sup>53</sup> | Hearing Test with Audiogram app<br>Failure to hear >20 dB at 0.25, 0.5, 1, 2, 4, 6, or 8 kHz in either ear <b>in quiet exam room</b>               | PTA >20 dB at 0.25, 0.5, 1, 2, 4, 6, or 8 kHz in either ear: 53% | 35                      | 87.8 (NR)                     | 69.4 (NR)                     | NR                  | NR                  |
| Lycke, 2016 <sup>58</sup> | uHear<br>Lowest threshold with two responses out of three excursions recorded as hearing sensitivity; used PTA >40 dB                              | PTA ≥40 dB at 0.5, 1, 2, kHz in either ear: 15.4%                | 33 (65 ears)            | 100 (66 to 100)               | 36 (24 to 51)                 | 1.57 (1.49 to 1.66) | 0.00                |
| Lycke, 2018 <sup>59</sup> | Modified Handzel-uHear™<br>screening<br>≥2 consecutive hearing grades starting from the moderate-severe threshold zone ranging from 0.5 to 2.0 kHz | PTA >40 dB at 0.5, 1, 2, kHz in either ear: 24.4%                | 45 (90 ears)            | 68 (45 to 86)                 | 87 (76 to 94)                 | 5.15 (3.9 to 6.8)   | 0.37 (0.28 to 0.49) |

**Appendix E Table 4. Detailed Evidence Table of Handheld or Mobile-Based Device Screening Accuracy (KQ 2)**

| <b>Author, Year</b>        | <b>Screening Test or Question</b><br><b>Definition of a Positive Screening Test</b> | <b>Definition of a Case, and Proportion with Hearing Loss</b> | <b>Total N Analyzed</b> | <b>Sensitivity % (95% CI)</b> | <b>Specificity % (95% CI)</b> | <b>PLR (95% CI)</b>   | <b>NLR (95% CI)</b> |
|----------------------------|---|---|-------------------------|-------------------------------|-------------------------------|-----------------------|---------------------|
| Saliba, 2017 <sup>67</sup> | EarTrumpet “consumer app”<br>PTA >40 dB at 0.5, 1, 2, and 4 kHz                     | PTA >40 dB at 0.5, 1, 2, 4 kHz in each ear: 24% (16 ears)     | 33 (65 ears)            | 88 (64 to 97)                 | 96 (86 to 99)                 | 21.44 (7.89 to 58.27) | 0.13 (0.05 to 0.35) |
| Saliba, 2017 <sup>67</sup> | ShoeBox “professional app”<br>PTA >40 dB at 0.5, 1, 2, and 4 kHz                    | PTA >40 dB at 0.5, 1, 2, 4 kHz in each ear: 24% (16 ears)     | 33 (65 ears)            | 100 (81 to 100)               | 96 (86 to 99)                 | 24.5 (9.20 to 65.28)  | 0.00                |

**Abbreviations:** CI=confidence interval; KQ=key question; N=number of patients; NLR=negative likelihood ratio; NR=not reported; PLR=positive likelihood ratio; PTA=pure tone average.

**Appendix F Figure 1. Summary Receiver Operating Characteristics Curve for Screening Test Accuracy of the Single Question for Detecting Mild Hearing Loss (20 to 25 dB)**

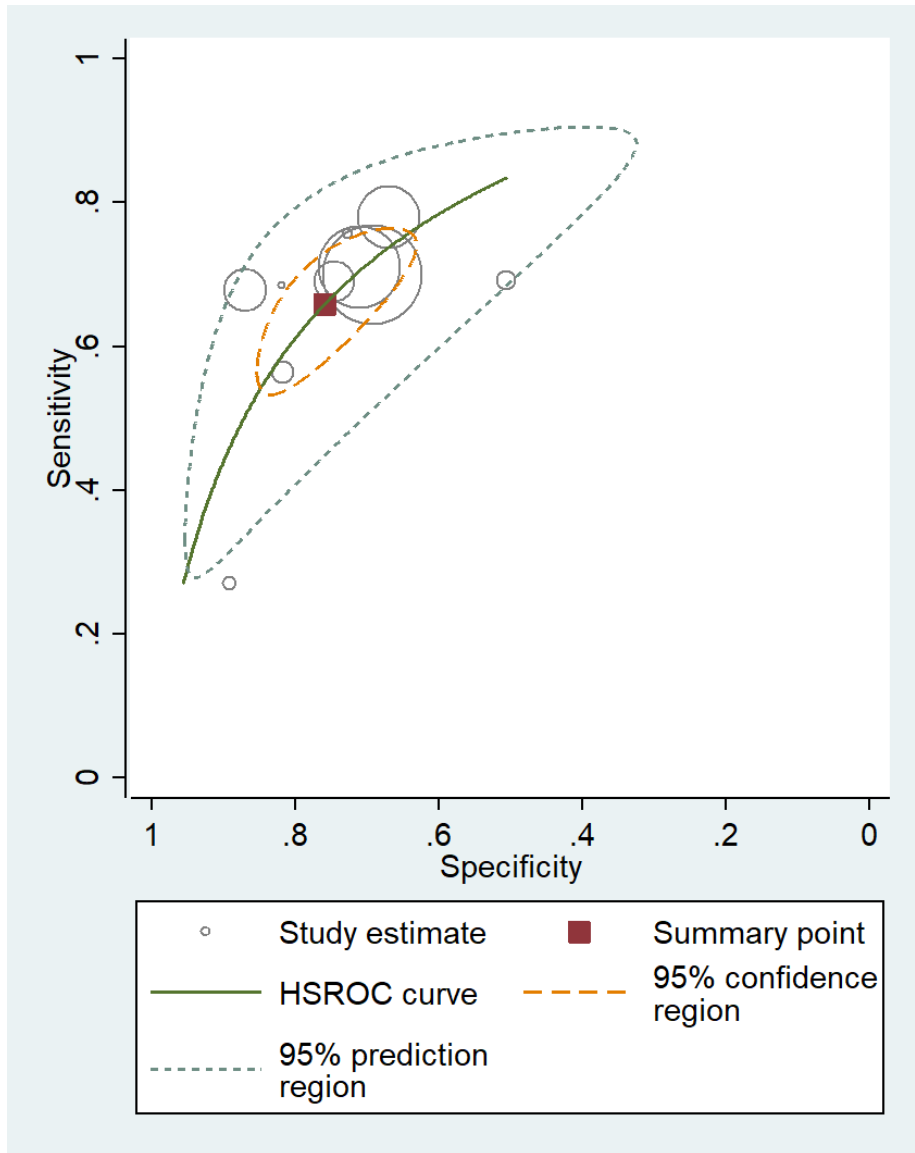

**Figure Notes:** The 95 percent confidence region provides a visual estimate of the amount of variation around the pooled estimate that is due to sampling variation (i.e., chance). It is the region within which we expect the true pooled summary point to lie. It can be used to assess precision of the pooled estimate. The smaller the region, the more precise the estimate. In this figure, precision of the estimates for specificity is higher compared with the precision of the estimates for sensitivity. The 95 percent prediction region provides a visual estimate of the between-study variability that cannot be attributed to chance. It is the region within which we expect any future individual study estimate to lie. It can be used to assess the consistency of study findings. The larger the prediction region is within the SROC space and relative to the size of the confidence region, the more inconsistency (i.e., heterogeneity) is present.

**Abbreviations:** HSROC=hierarchical summary receiver operating characteristic; SROC=summary receiver operating characteristic.

**Appendix F Figure 2. Summary Receiver Operating Characteristics Curve for Screening Test Accuracy of the Single Question for Detecting Moderate Hearing Loss (at 35 to 40 dB)**

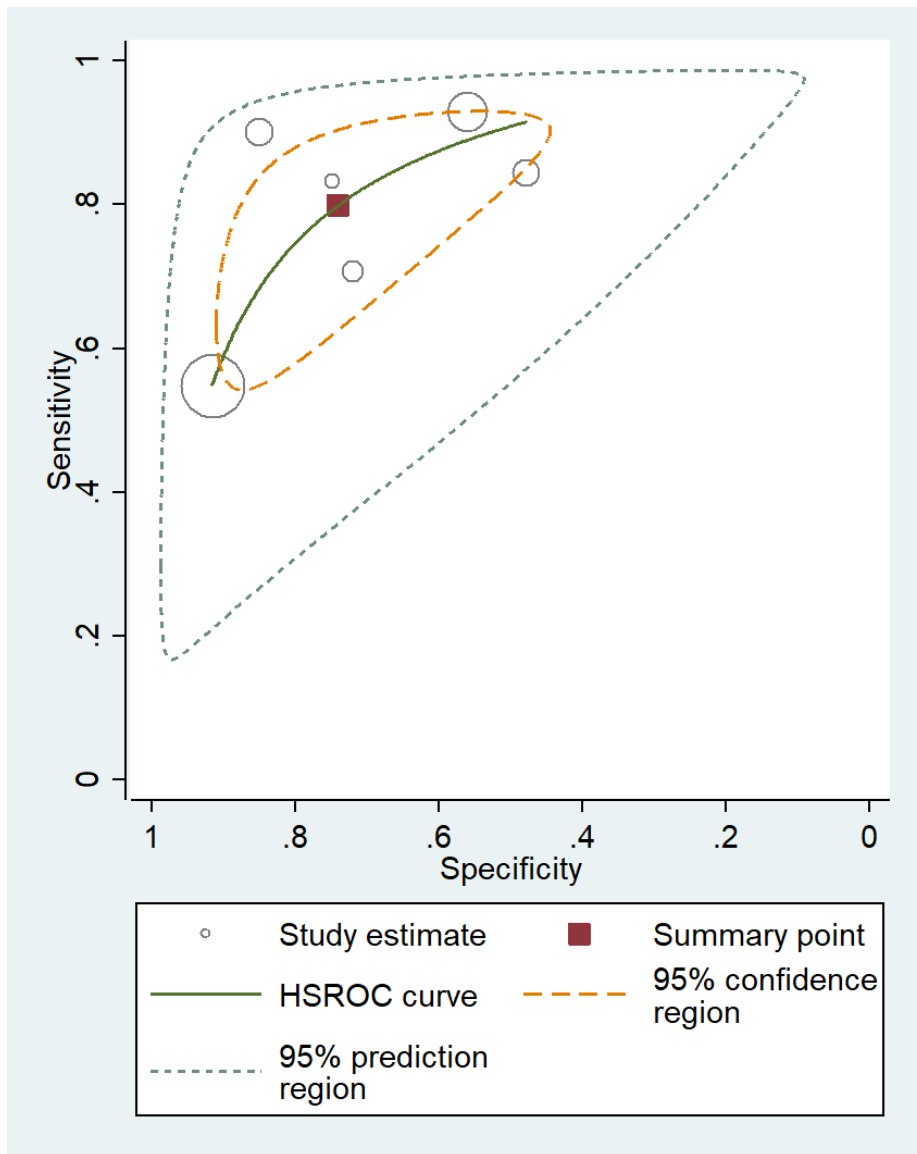

**Figure Notes:** The 95 percent confidence region provides a visual estimate of the amount of variation around the pooled estimate that is due to sampling variation (i.e., chance). It is the region within which we expect the true pooled summary point to lie. It can be used to assess precision of the pooled estimate. The smaller the region, the more precise the estimate. In this figure, precision of the estimates for specificity is higher compared with the precision of the estimates for sensitivity. The 95 percent prediction region provides a visual estimate of the between-study variability that cannot be attributed to chance. It is the region within which we expect any future individual study estimate to lie. It can be used to assess the consistency of study findings. The larger the prediction region is within the SROC space and relative to the size of the confidence region, the more inconsistency (i.e., heterogeneity) is present.

**Abbreviations:** HSROC=hierarchical summary receiver operating characteristic; SROC=summary receiver operating characteristic.

**Appendix F Figure 3. Summary Receiver Operating Characteristics Curve for Screening Test Accuracy of HHIE-S for Detecting Moderate Hearing Loss (at 40 dB)**

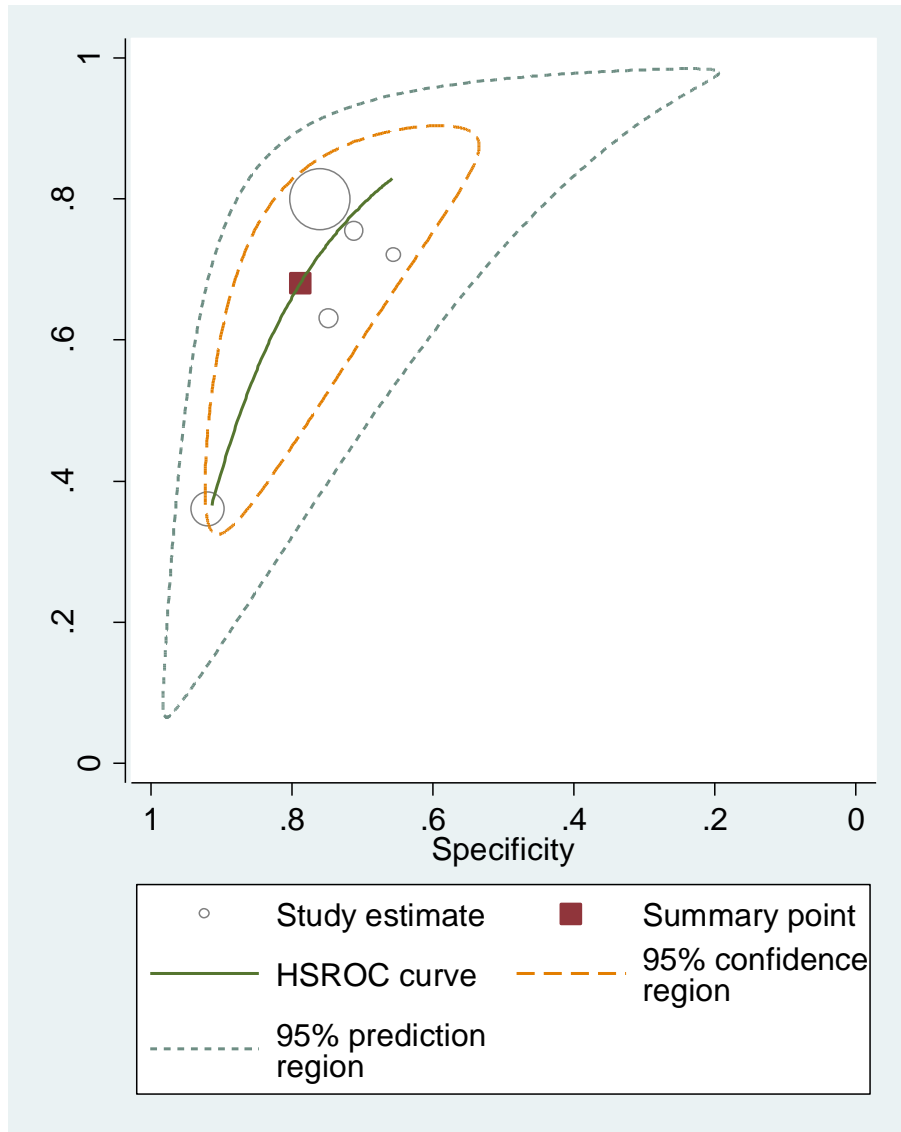

**Figure Notes:** The 95 percent confidence region provides a visual estimate of the amount of variation around the pooled estimate that is due to sampling variation (i.e., chance). It is the region within which we expect the true pooled summary point to lie. It can be used to assess precision of the pooled estimate. The smaller the region, the more precise the estimate. In this figure, precision of the estimates for specificity is higher compared with the precision of the estimates for sensitivity. The 95 percent prediction region provides a visual estimate of the between-study variability that cannot be attributed to chance. It is the region within which we expect any future individual study estimate to lie. It can be used to assess the consistency of study findings. The larger the prediction region is within the SROC space and relative to the size of the confidence region, the more inconsistency (i.e., heterogeneity) is present.

**Abbreviations:** HHIE-S=Hearing Handicap Inventory-Screening Version; HSROC=hierarchical summary receiver operating characteristic; SROC=summary receiver operating characteristic.

**Appendix F Figure 4. Summary Receiver Operating Characteristics Curve for Screening Test Accuracy of the Whispered Voice Test for Detecting Mild Hearing Loss (at 25 to 30 dB)**

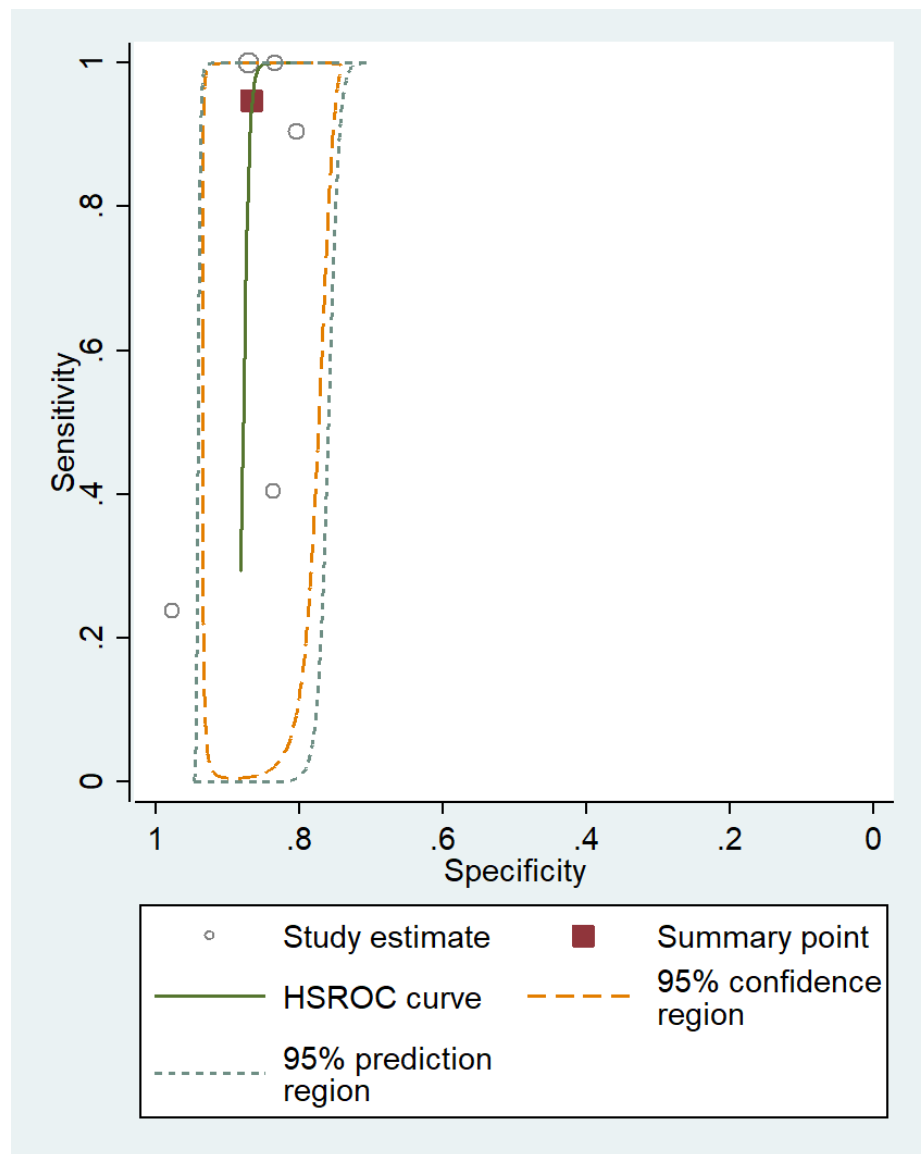

**Figure Notes:**

\* The 95 percent confidence region provides a visual estimate of the amount of variation around the pooled estimate that is due to sampling variation (i.e., chance). It is the region within which we expect the true pooled summary point to lie. It can be used to assess precision of the pooled estimate. The smaller the region, the more precise the estimate. In this figure, precision of the estimates for specificity is higher compared with the precision of the estimates for sensitivity. The 95 percent prediction region provides a visual estimate of the between-study variability that cannot be attributed to chance. It is the region within which we expect any future individual study estimate to lie. It can be used to assess the consistency of study findings. The larger the prediction region is within the SROC space and relative to the size of the confidence region, the more inconsistency (i.e., heterogeneity) is present.

† One study<sup>62</sup> included in this analysis measured the accuracy of the whispered voice test when applied by older experienced or younger inexperienced providers. For this analysis, only the inexperienced provider data were used. A sensitivity analysis was also done using experienced provider data instead, and the pooled sensitivity was slightly higher (96% [95% CI, 55% to 100%]) and specificity was slightly lower (79% [95% CI, 68% to 87%]).

**Abbreviations:** CI=confidence interval; HSROC=hierarchical summary receiver operating characteristic; SROC=summary receiver operating characteristic.

## Appendix G. Description of Quality of Life or Function Measures

| Outcome Measure  | Description  | Score Ranges and Interpretations   | MCIDs   |
|--|--|--|---|
| Affect Balance Scale <sup>80</sup>                       | A 10-item scale that measures global feelings toward one's present life by asking participants whether they have experienced 10 specific feelings (i.e., five positive and five negative feelings) in the past 2 weeks   | Overall scores range from 0 to 5, with higher scores indicating more affect balance and, therefore, more desirable outcomes                                    | Unclear   |
| APHAB <sup>81</sup>                                      | A 24-item questionnaire in which individuals report the amount of trouble they have with communication or noises in various everyday situations  | Scored from 0 to 100, with higher scores indicating greater dysfunction  | Improvement on all 3 subscales by $\geq 5$ points |
| Brief Symptom Inventory <sup>82</sup>                    | A 58-item self-report inventory that measures emotional status by asking participants to determine the extent to which each item has been a "bother" in the past 2 weeks. Subscales of the scale address paranoia, irritability, anxiety, and interpersonal sensitivity.   | Scored from 0 to 5, with higher scores indicating greater dysfunction  | Unclear   |
| Geriatric Depression Scale <sup>83</sup>                 | A 15-item self-report scale that assesses depression in older adults   | Scored from 0 to 15, with higher scores indicating greater dysfunction   | None established yet                              |
| HHIE <sup>84</sup>                                       | A 25-item questionnaire that consists of 13 emotional and 12 social questions  | Total scale scores range from 0 to 100, with higher scores indicating greater perceived difficulties   | Change of $\geq 18.7$ points                      |
| HHIE-S <sup>85</sup>                                     | A 10-item self-administered questionnaire and screening version of the full HHIE that assesses the degree of social and emotional handicap associated with hearing loss and requires about 2 minutes to complete   | Subscale scores range from 0 to 40, with higher scores indicating greater perceived difficulties   | Change of $\geq 9$ points                         |
| QDS <sup>86</sup>  | A 25-item questionnaire that assesses perceived communication difficulties due to hearing loss   | Scored from 0 to 100, with higher scores indicating greater dysfunction  | Unclear   |
| SELF <sup>87</sup>                                       | A 54-item global scale that assesses six areas of functioning: physical disability (13 items), social satisfaction (6 items), symptoms of aging (13 items), depression (11 items), self-esteem (7 items), and personal control (4 items).  | Scored from 54 to 216, with higher scores indicating greater dysfunction   | Unclear   |
| Short Portable Mental Status Questionnaire <sup>88</sup> | A 10-item clinician-administered scale that assesses cognitive function  | Scored from 0 to 10, with higher scores indicating greater intellectual impairment   | Unclear   |
| WHO-DAS II <sup>42</sup>                                 | A 36-item instrument that provides 6 domain scores—communication, mobility, self-care, interpersonal; life activities at home and work, and participation—and a total score. In the WHO-DAS II, if respondents do not work, only 32 items are administered, and the life activities score is based only on participation in home-related activities. | Raw scores are transformed into standardized scores ranging from 0 to 100, with 0 indicating the best health state and 100 indicating the poorest health state | None established yet                              |

**Abbreviations:** APHAB=Abbreviated Profile of Hearing Aid Benefit; HHIE(-S)=Hearing Handicap Inventory for the Elderly(-Screening version); MCID=minimal clinically important difference; QDS=Quantified Denver Scale of Communication Function; SELF=Self-Evaluation of Life Function; WHO-DAS II=World Health Organization's Disability Assessment Scale II.



## Appendix References

1. Hoffman HJ, Dobie RA, Losonczy KG, et al. Declining prevalence of hearing loss in US adults aged 20 to 69 years. *JAMA Otolaryngol Head Neck Surg*. 2017 Mar 1;143(3):274-85. doi: 10.1001/jamaoto.2016.3527. PMID: 27978564.
2. Goman AM, Lin FR. Prevalence of Hearing Loss by Severity in the United States. *Am J Public Health*. 2016 Oct;106(10):1820-2. doi: 10.2105/ajph.2016.303299. PMID: 26935054.
3. QuickStats: percentage of adults aged  $\geq 18$  years with any hearing loss,\* by state - National Health Interview Survey,† 2014-2016. *MMWR Morb Mortal Wkly Rep*. 2017 Dec 22;66(50):1389. doi: 10.15585/mmwr.mm6650a7. PMID: 29267261.
4. Zelaya CE, Lucas JW, Hoffman HJ. Self-reported hearing trouble in adults aged 18 and over: United States, 2014. *NCHS Data Brief*. 2015 Sep(214):1-8. PMID: 26462204.
5. Clark K, Sowers M, Wallace RB, et al. The accuracy of self-reported hearing loss in women aged 60-85 years. *Am J Epidemiol*. 1991 Oct 1;134(7):704-8. PMID: 1951276.
6. Academy of Doctors of Audiology. Preventive medicine and the need for routine hearing screening in adults; Unitron. 2474 MANL 09-12. n.d.  
<https://www.audiologist.org/item/diabetes-hearing-loss-resources>
7. American Academy of Family Physicians. Clinical preventive service recommendation: hearing. 2012. <https://www.aafp.org/patient-care/clinical-recommendations/all/hearing.html>. Accessed August 16, 2018.
8. Yueh B, Shekelle P. Quality indicators for the care of hearing loss in vulnerable elders. *J Am Geriatr Soc*. 2007 Oct;55 Suppl 2:S335-9. doi: 10.1111/j.1532-5415.2007.01340.x. PMID: 17910555.
9. American Speech-Language-Hearing Association. Preferred practice patterns for the profession of audiology [preferred practice patterns]. Rockville, MD: ASHA National Office; 2006. [www.asha.org/policy](http://www.asha.org/policy). Accessed August 16, 2018.
10. Hearing Loss Association of America. Position paper: screening for hearing loss in primary health care settings. Bethesda, MD: Hearing Loss Association of America (HLAA); 2015. <http://hearingloss.org>
11. Ftouh S, Harrop-Griffiths K, Harker M, et al. Hearing loss in adults, assessment and management: summary of NICE guidance. *BMJ*. 2018 Jun 22;361:k2219. doi: 10.1136/bmj.k2219. PMID: 29934300.
12. Royal Australian College of General Practitioners. Guidelines for preventive activities in general practice. East Melbourne, Victoria, Australia: Royal Australian College of General Practitioners; 2016.
13. UK National Screening Committee. UK NSC hearing loss in adults recommendation. Crown Copyright; 2016. <https://legacyscreening.phe.org.uk/hearing-adult>
14. Cruickshanks KJ, Wiley TL, Tweed TS, et al. Prevalence of hearing loss in older adults in Beaver Dam, Wisconsin. The Epidemiology of Hearing Loss Study. *Am J Epidemiol*. 1998 Nov 1;148(9):879-86. PMID: 9801018.
15. Gates GA, Cooper JC, Jr., Kannel WB, et al. Hearing in the elderly: the Framingham cohort, 1983-1985. Part I. Basic audiometric test results. *Ear Hear*. 1990 Aug;11(4):247-56. PMID: 2210098.
16. Mulrow CD, Aguilar C, Endicott JE, et al. Quality-of-life changes and hearing impairment. A randomized trial. *Ann Intern Med*. 1990 Aug 1;113(3):188-94. PMID: 2197909.

## Appendix References

17. Barker F, Mackenzie E, Elliott L, et al. Interventions to improve hearing aid use in adult auditory rehabilitation. *Cochrane Database Syst Rev.* 2016 Aug 18(8):Cd010342. doi: 10.1002/14651858.CD010342.pub3. PMID: 27537242.
18. Collins MP, Liu CF, Taylor L, et al. Hearing aid effectiveness after aural rehabilitation: individual versus group trial results. *J Rehabil Res Dev.* 2013;50(4):585-98. doi: 10.1682/jrrd.2012.03.0049. PMID: 23934877.
19. Willink A, Shoen C, Davis K. How Medicare could provide dental, vision, and hearing care for beneficiaries. *Issue brief (Commonwealth Fund).* 2018;2018:1-12. PMID: 29345890.
20. Yueh B, Collins MP, Souza PE, et al. Long-term effectiveness of screening for hearing loss: the screening for auditory impairment--which hearing assessment test (SAI-WHAT) randomized trial. *J Am Geriatr Soc.* 2010 Mar;58(3):427-34. doi: 10.1111/j.1532-5415.2010.02738.x. PMID: 20398111.
21. Yueh B, Collins MP, Souza PE, et al. Screening for Auditory Impairment-Which Hearing Assessment Test (SAI-WHAT): RCT design and baseline characteristics. *Contemp Clin Trials.* 2007 May;28(3):303-15. doi: 10.1016/j.cct.2006.08.008. PMID: 17030153.
22. Yueh B, Souza PE, McDowell JA, et al. Randomized trial of amplification strategies. *Arch Otolaryngol Head Neck Surg.* 2001 Oct;127(10):1197-204. PMID: 11587599.
23. Meyer C, Hickson L, Khan A, et al. Investigation of the actions taken by adults who failed a telephone-based hearing screen. *Ear Hear.* 2011 Nov-Dec;32(6):720-31. doi: 10.1097/AUD.0b013e318220d973. PMID: 21292333.
24. Hickson L, Meyer C, Lovelock K, et al. Factors associated with success with hearing aids in older adults. *Int J Audiol.* 2014 Feb;53 Suppl 1:S18-27. doi: 10.3109/14992027.2013.860488. PMID: 24405446.
25. Kaplan-Neeman R, Muchnik C, Hildesheimer M, et al. Hearing aid satisfaction and use in the advanced digital era. *Laryngoscope.* 2012 Sep;122(9):2029-36. doi: 10.1002/lary.23404. PMID: 22243971.
26. Sciacca A, Meyer C, Ekberg K, et al. Exploring Audiologists' Language and Hearing Aid Uptake in Initial Rehabilitation Appointments. *Am J Audiol.* 2017 Jun 13;26(2):110-8. doi: 10.1044/2017\_aja-16-0061. PMID: 28492830.
27. Solheim J, Hickson L. Hearing aid use in the elderly as measured by datalogging and self-report. *Int J Audiol.* 2017 Jul;56(7):472-9. doi: 10.1080/14992027.2017.1303201. PMID: 27761741.
28. Korkmaz MH, Bayir O, Er S, et al. Satisfaction and compliance of adult patients using hearing aid and evaluation of factors affecting them. *Eur Arch Otorhinolaryngol.* 2016 Nov;273(11):3723-32. doi: 10.1007/s00405-016-4046-x. PMID: 26324881.
29. Willink A, Reed NS, Lin FR. Access to hearing care services among older Medicare beneficiaries using hearing aids. *Health Aff (Millwood).* 2019 Jan;38(1):124-31. doi: 10.1377/hlthaff.2018.05217. PMID: 30615534.
30. Jenstad L, Moon J. Systematic review of barriers and facilitators to hearing aid uptake in older adults. *Audiology research.* 2011;1(1):e25-e. doi: 10.4081/audiore.2011.e25. PMID: 26557310.
31. Knudsen LV, Oberg M, Nielsen C, et al. Factors influencing help seeking, hearing aid uptake, hearing aid use and satisfaction with hearing aids: a review of the literature. *Trends in amplification.* 2010;14(3):127-54. doi: 10.1177/1084713810385712. PMID: 21109549.

## Appendix References

32. McCormack A, Fortnum H. Why do people fitted with hearing aids not wear them? *Int J Audiol.* 2013;52(5):360-8. doi: 10.3109/14992027.2013.769066. PMID: 23473329.
33. Wallhagen MI. The stigma of hearing loss. *The Gerontologist.* 2010;50(1):66-75. doi: 10.1093/geront/gnp107. PMID: 19592638.
34. Meyer C, Hickson L, Fletcher A. Identifying the barriers and facilitators to optimal hearing aid self-efficacy. *Int J Audiol.* 2014 Feb;53 Suppl 1:S28-37. doi: 10.3109/14992027.2013.832420. PMID: 24447233.
35. Meyer C, Hickson L, Lovelock K, et al. An investigation of factors that influence help-seeking for hearing impairment in older adults. *Int J Audiol.* 2014 Feb;53 Suppl 1:S3-17. doi: 10.3109/14992027.2013.839888. PMID: 24891755.
36. Meister H, Walger M, Brehmer D, et al. The relationship between pre-fitting expectations and willingness to use hearing aids. *Int J Audiol.* 2008;47(4):153-9. doi: 10.1080/14992020701843111. PMID: 18389410.
37. U.S. Preventive Services Task Force. U.S. Preventive Services Task Force procedure manual. Rockville, MD: U.S. Preventive Services Task Force; 2015. <https://www.uspreventiveservicestaskforce.org/Page/Name/procedure-manual>. Accessed December 17, 2019.
38. Mulrow CD, Tuley MR, Aguilar C. Sustained benefits of hearing aids. *J Speech Hear Res.* 1992 Dec;35(6):1402-5. doi: 10.1044/jshr.3506.1402. PMID: 1494282.
39. Nieman CL, Marrone N, Mamo SK, et al. The Baltimore HEARS Pilot study: an affordable, accessible, community-delivered hearing care intervention. *Gerontologist.* 2017 Nov 10;57(6):1173-86. doi: 10.1093/geront/gnw153. PMID: 27927734.
40. Humes LE, Rogers SE, Quigley TM, et al. The effects of service-delivery model and purchase price on hearing-aid outcomes in older adults: a randomized double-blind placebo-controlled clinical trial. *Am J Audiol.* 2017 Mar 1;26(1):53-79. doi: 10.1044/2017\_aja-16-0111. PMID: 28122108.
41. McArdle R, Chisolm TH, Abrams HB, et al. The WHO-DAS II: measuring outcomes of hearing aid intervention for adults. *Trends in amplification.* 2005;9(3):127-43.
42. Chisolm TH, Abrams HB, McArdle R, et al. The WHO-DAS II: psychometric properties in the measurement of functional health status in adults with acquired hearing loss. *Trends Amplif.* 2005;9(3):111-26. doi: 10.1177/108471380500900303. PMID: 16244758.
43. Jerger J, Chmiel R, Florin E, et al. Comparison of conventional amplification and an assistive listening device in elderly persons. *Ear Hear.* 1996 Dec;17(6):490-504. PMID: 8979037.
44. Mahmoudi E, Basu T, Langa K, et al. Can Hearing Aids Delay Time to Diagnosis of Dementia, Depression, or Falls in Older Adults? *J Am Geriatr Soc.* 2019;67(11):2362-9. doi: 10.1111/jgs.16109. PMID: 31486068.
45. Bienvenue GR, Michael PL, Chaffinch JC, et al. The AudioScope: a clinical tool for otoscopic and audiometric examination. *Ear Hear.* 1985 Sep-Oct;6(5):251-4. PMID: 4054439.
46. Boatman DF, Miglioretti DL, Eberwein C, et al. How accurate are bedside hearing tests? *Neurology.* 2007 Apr 17;68(16):1311-4. doi: 10.1212/01.wnl.0000259524.08148.16. PMID: 17438223.
47. Bonetti L, Simunjak B, Franic J. Validation of self-reported hearing loss among adult Croats: the performance of the Hearing Self-Assessment Questionnaire against

## Appendix References

- audiometric evaluation. *Int J Audiol*. 2018 Jan;57(1):1-9. doi: 10.1080/14992027.2017.1355073. PMID: 29946686.
48. Ciurlia-Guy E, Cashman M, Lewsen B. Identifying hearing loss and hearing handicap among chronic care elderly people. *Gerontologist*. 1993 Oct;33(5):644-9. PMID: 8225009.
  49. Eekhof JA, de Bock GH, de Laat JA, et al. The whispered voice: the best test for screening for hearing impairment in general practice? *Br J Gen Pract*. 1996 Aug;46(409):473-4. PMID: 8949327.
  50. Frank T, Petersen DR. Accuracy of a 40 dB HL audioscope and audiometer screening for adults. *Ear Hear*. 1987 Jun;8(3):180-3. PMID: 3609515.
  51. Gates GA, Murphy M, Rees TS, et al. Screening for handicapping hearing loss in the elderly. *J Fam Pract*. 2003 Jan;52(1):56-62. PMID: 12540314.
  52. Hannula S, Bloigu R, Majamaa K, et al. Self-reported hearing problems among older adults: prevalence and comparison to measured hearing impairment. *J Am Acad Audiol*. 2011 Sep;22(8):550-9. doi: 10.3766/jaaa.22.8.7. PMID: 21828156.
  53. Kelly EA, Stadler ME, Nelson S, et al. Tablet-based Screening for Hearing Loss: Feasibility of Testing in Nonspecialty Locations. *Otol Neurotol*. 2018 Apr;39(4):410-6. doi: 10.1097/mao.0000000000001752. PMID: 30452748.
  54. Koike KJ, Hurst MK, Wetmore SJ. Correlation between the American Academy of Otolaryngology-Head and Neck Surgery five-minute hearing test and standard audiologic data. *Otolaryngol Head Neck Surg*. 1994 Nov;111(5):625-32. doi: 10.1177/019459989411100514. PMID: 7970802.
  55. Koole A, Nagtegaal AP, Homans NC, et al. Using the digits-in-noise test to estimate age-related hearing loss. *Ear Hear*. 2016 Sep-Oct;37(5):508-13. doi: 10.1097/aud.0000000000000282. PMID: 28555600.
  56. Lee AT, Tong MC, Yuen KC, et al. Hearing impairment and depressive symptoms in an older chinese population. *J Otolaryngol Head Neck Surg*. 2010 Oct;39(5):498-503. PMID: 20673695.
  57. Lichtenstein MJ, Bess FH, Logan SA. Validation of screening tools for identifying hearing-impaired elderly in primary care. *JAMA*. 1988 May 20;259(19):2875-8. PMID: 3285039.
  58. Lycke M, Boterberg T, Martens E, et al. Implementation of uHear--an iOS-based application to screen for hearing loss--in older patients with cancer undergoing a comprehensive geriatric assessment. *J Geriatr Oncol*. 2016 Mar;7(2):126-33. doi: 10.1016/j.jgo.2016.01.008. PMID: 22628261.
  59. Lycke M, Debruyne PR, Lefebvre T, et al. The use of uHear to screen for hearing loss in older patients with cancer as part of a comprehensive geriatric assessment. *Acta Clin Belg*. 2018 Apr;73(2):132-8. doi: 10.1080/17843286.2017.1392070. PMID: 29063810.
  60. Macphee GJ, Crowther JA, McAlpine CH. A simple screening test for hearing impairment in elderly patients. *Age Ageing*. 1988 Sep;17(5):347-51. PMID: 3068972.
  61. McBride WS, Mulrow CD, Aguilar C, et al. Methods for screening for hearing loss in older adults. *Am J Med Sci*. 1994 Jan;307(1):40-2. PMID: 8291505.
  62. McShefferty D, Whitmer WM, Swan IRC, et al. The effect of experience on the sensitivity and specificity of the whispered voice test: a diagnostic accuracy study. *BMJ Open*. 2013;3(4)doi: 10.1136/bmjopen-2012-002394.

## Appendix References

63. Nondahl DM, Cruickshanks KJ, Wiley TL, et al. Accuracy of self-reported hearing loss. *Audiology*. 1998 Sep-Oct;37(5):295-301. PMID: 9776206.
64. Wiley TL, Cruickshanks KJ, Nondahl DM, et al. Self-reported hearing handicap and audiometric measures in older adults. *J Am Acad Audiol*. 2000 Feb;11(2):67-75. PMID: 10685672.
65. Oosterloo BC, Homans NC, Baatenburg de Jong RJ, et al. Assessing hearing loss in older adults with a single question and person characteristics; Comparison with pure tone audiometry in the Rotterdam Study. *PLoS One*. 2020;15(1):e0228349-e. doi: 10.1371/journal.pone.0228349. PMID: 31986178.
66. Rawool VW, Keihl JM. Perception of hearing status, communication, and hearing aids among socially active older individuals. *J Otolaryngol Head Neck Surg*. 2008 Feb;37(1):27-42. PMID: 18479626.
67. Saliba J, Al-Reefi M, Carriere JS, et al. Accuracy of mobile-based audiometry in the evaluation of hearing loss in quiet and noisy environments. *Otolaryngol Head Neck Surg*. 2017 Apr;156(4):706-11. doi: 10.1177/0194599816683663. PMID: 27140227.
68. Salonen J, Johansson R, Karjalainen S, et al. Relationship between self-reported hearing and measured hearing impairment in an elderly population in Finland. *Int J Audiol*. 2011;50(5):297-302. doi: 10.3109/14992027.2010.549517.
69. Sever JC, Jr., Harry DA, Rittenhouse TS. Using a self-assessment questionnaire to identify probable hearing loss among older adults. *Percept Mot Skills*. 1989 Oct;69(2):511-4. doi: 10.2466/pms.1989.69.2.511. PMID: 2813000.
70. Sindhusake D, Mitchell P, Smith W, et al. Validation of self-reported hearing loss. The Blue Mountains Hearing Study. *Int J Epidemiol*. 2001 Dec;30(6):1371-8. PMID: 11821349.
71. Swan IR, Browning GG. The whispered voice as a screening test for hearing impairment. *J R Coll Gen Pract*. 1985 Apr;35(273):197. PMID: 3989786.
72. Swanepoel de W, Eikelboom RH, Hunter ML, et al. Self-reported hearing loss in baby boomers from the Busselton Healthy Ageing Study: audiometric correspondence and predictive value. *J Am Acad Audiol*. 2013 Jun;24(6):514-21; quiz 29. doi: 10.3766/jaaa.24.6.7. PMID: 26924571.
73. Tomioka K, Ikeda H, Hanaie K, et al. The Hearing Handicap Inventory for Elderly-Screening (HHIE-S) versus a single question: reliability, validity, and relations with quality of life measures in the elderly community, Japan. *Qual Life Res*. 2013;22(5):1151-9. doi: 10.1007/s11136-012-0235-2.
74. Torre P, Moyer CJ, Haro NR. The accuracy of self-reported hearing loss in older Latino-American adults. *Int J Audiol*. 2006 Oct;45(10):559-62. doi: 10.1080/14992020600860935. PMID: 17062497.
75. Ventry IM, Weinstein BE. Identification of elderly people with hearing problems. *ASHA*. 1983 Jul;25(7):37-42. PMID: 6626295.
76. Voeks SK, Gallagher CM, Langer EH, et al. Self-reported hearing difficulty and audiometric thresholds in nursing home residents. *J Fam Pract*. 1993 Jan;36(1):54-8. PMID: 8419504.
77. Watson CS, Kidd GR, Miller JD, et al. Telephone screening tests for functionally impaired hearing: current use in seven countries and development of a US version. *J Am Acad Audiol*. 2012 Nov-Dec;23(10):757-67. doi: 10.3766/jaaa.23.10.2. PMID: 22337493.

## Appendix References

78. Weinstein BE. Validity of a screening protocol for identifying elderly people with hearing problems. *ASHA*. 1986 May;28(5):41-5. PMID: 3718608.
79. Williams-Sanchez V, McArdle RA, Wilson RH, et al. Validation of a screening test of auditory function using the telephone. *J Am Acad Audiol*. 2014 Nov-Dec;25(10):937-51. doi: 10.3766/jaaa.25.10.3. PMID: 25459311.
80. Bradburn N. The structure of psychological well-being. Chicago: Aldine Publishing Company; 1969.
81. Cox R, Alexander G. The abbreviated profile of hearing aid benefit. *Ear Hear*. 1995;16:176-86.
82. Derogatis L, Rickels K, Rock F. The SCL-90 and the MMPI: a step in the validation of a new self-report scale. *Br J Psychiatry*. 1976;128:280-9.
83. American Psychological Association. Geriatric Depression Scale (GDS). Washington, DC: American Psychological Association; 2020.  
<https://www.apa.org/pi/about/publications/caregivers/practice-settings/assessment/tools/geriatric-depression>. Accessed January 6, 2020.
84. Weinstein BE, Spitzer JB, Ventry IM. Test-retest reliability of the Hearing Handicap Inventory for the Elderly. *Ear Hear*. 1986 Oct;7(5):295-9. doi: 10.1097/00003446-198610000-00002. PMID: 3770324.
85. Newman CW, Jacobson GP, Hug GA, et al. Practical method for quantifying hearing aid benefit in older adults. *J Am Acad Audiol*. 1991 Apr;2(2):70-5. PMID: 1768876.
86. Tuley MR, Mulrow CD, Aguilar C, et al. A critical reevaluation of the Quantified Denver Scale of Communication Function. *Ear Hear*. 1990 Feb;11(1):56-61. doi: 10.1097/00003446-199002000-00011. PMID: 2307305.
87. Linn MW, Linn BS. Self-evaluation of life function (self) scale: a short, comprehensive self-report of health for elderly adults. *J Gerontol*. 1984 Sep;39(5):603-12. doi: 10.1093/geronj/39.5.603. PMID: 6470452.
88. Pfeiffer E. A short portable mental status questionnaire for the assessment of organic brain deficit in elderly patients. *J Am Geriatr Soc*. 1975 Oct;23(10):433-41. doi: 10.1111/j.1532-5415.1975.tb00927.x. PMID: 1159263.